



HUNTERS[®]
HERE TO GET *you* THERE



Park Street, Tamworth

Asking Price £175,000



HUNTERS OF TAMWORTH are delighted to offer FOR SALE WITH NO UPWARD CHAIN is this three bedroom, end-terraced property, located within easy reach of Tamworth Town Centre, Ventura Retail Park, schools, local amenities and transport links!

Whilst in need of some updating the property has the potential to be an ideal property for first time buyers, investors and those looking for their next home!

In brief the property comprises; Lounge/dining area, kitchen, downstairs bathroom, two double bedrooms and a third bedroom/study off the second bedroom

7 Bore Street, Lichfield, Staffordshire, WS13 6LJ | 01543 419000
lichfield@hunters.com | www.hunters.com



A wholly owned part of Hunters Property Group Limited | Registered Address 2 St Stephens Court, St Stephens Road, Bournemouth, Dorset, BH2 6LA | Registered Number: 03947557 England and Wales | VAT No: 180 8978 59

Your privacy is important to us, which is why we will never sell the personal data you provide to us to any third parties.

KEY FEATURES

- END-TERRACED
- THREE BEDROOMS
- POPULAR LOCATION
 - DRIVEWAY
- PERFECT FOR FIRST TIME BUYERS





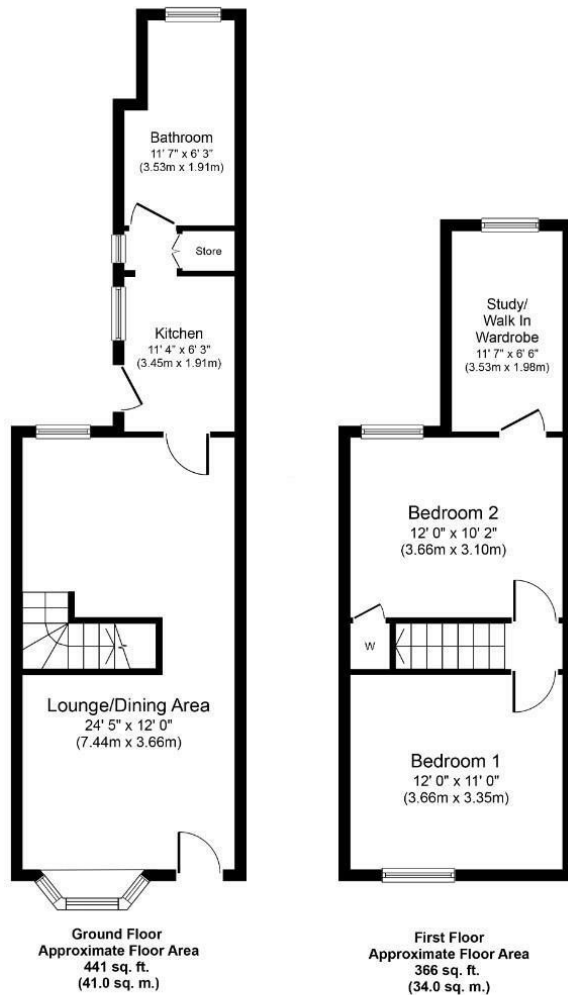

Whilst every attempt has been made to ensure the accuracy of the floor plan contained here, measurements of doors, windows, rooms and any other items are approximate and no responsibility is taken for any error, omission, or mis-statement. The measurements should not be relied upon for valuation, transaction and/or funding purposes. This plan is for illustrative purposes only and should be used as such by any prospective purchaser or tenant. The services, systems and appliances shown have not been tested and no guarantee as to their operability or efficiency can be given.

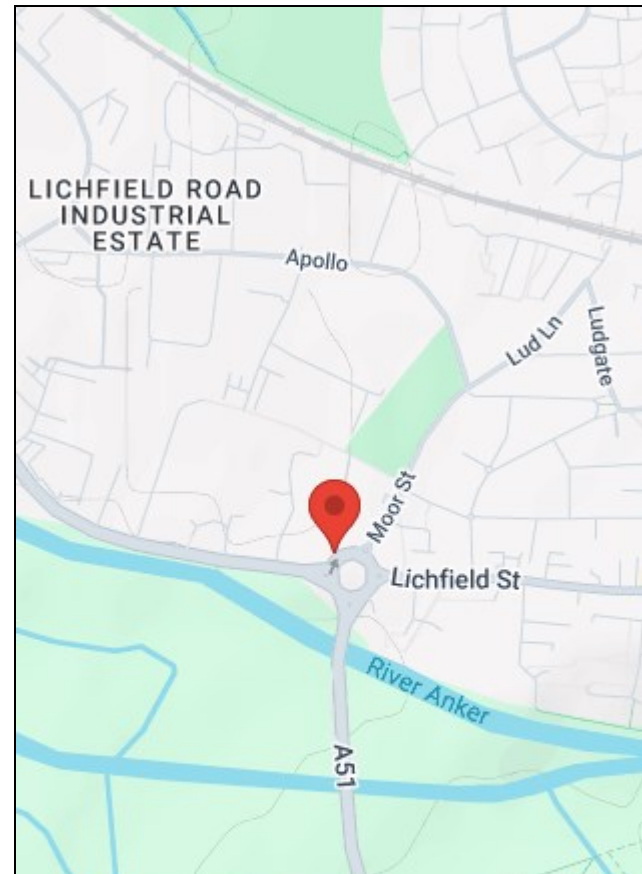

Energy Efficiency Rating	
Current	Potential
Very energy efficient - lower running costs	
(92 plus) A	
(81-91) B	
(69-80) C	
(55-68) D	
(39-54) E	
(21-38) F	
(1-20) G	
Not energy efficient - higher running costs	
EU Directive 2002/91/EC	

Environmental Impact (CO ₂) Rating	
Current	Potential
Very environmentally friendly - lower CO ₂ emissions	
(92 plus) A	
(81-91) B	
(69-80) C	
(55-68) D	
(39-54) E	
(21-38) F	
(1-20) G	
Not environmentally friendly - higher CO ₂ emissions	
EU Directive 2002/91/EC	

7 Bore Street, Lichfield, Staffordshire, WS13 6LJ | 01543 419000
 lichfield@hunters.com | www.hunters.com



A wholly owned part of Hunters Property Group Limited | Registered Address 2 St Stephens Court, St Stephens Road, Bournemouth, Dorset, BH2 6LA | Registered Number: 03947557 England and Wales | VAT No: 180 8978 59

Your privacy is important to us, which is why we will never sell the personal data you provide to us to any third parties.