



HUNTERS[®]

HERE TO GET *you* THERE

6 Kingswood Close, Lapworth, Solihull, B94 6JQ

6 Kingswood Close, Lapworth, Solihull, B94 6JQ

Guide Price £575,000

Nestled in the charming area of Kingswood Close, Lapworth, Solihull, this newly renovated semi-detached house presents an excellent opportunity for families and professionals alike. The property boasts a modern open plan kitchen, dining, and living room, creating a spacious and inviting atmosphere perfect for both entertaining and everyday living.

The property has been refurbished and renovated over the last 18 months to a high level, with an additional extension added to the ground floor.

With three well-proportioned bedrooms, this home offers ample space for relaxation and rest. The bathroom is thoughtfully designed, and an additional downstairs WC adds convenience for guests and family alike.

The property benefits from double glazing and oil-fired central heating, ensuring warmth and energy efficiency, while the driveway parking provides easy access and peace of mind.

This delightful home is ideally situated in a tranquil neighbourhood, making it a perfect retreat while still being within reach of local amenities and transport links. Whether you are looking to settle down or invest, this property is a must-see.

Hunters Knowle 1626 High Street, Knowle, B93 0JU | 01564 770707
knowlesales@hunters.com | www.hunters.com

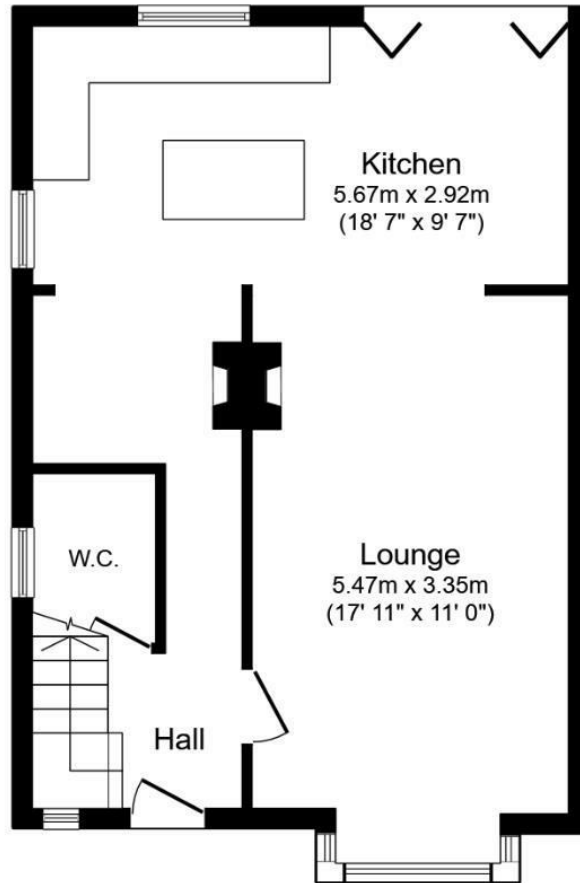

Ground Floor
Floor area 48.0 sq.m. (516 sq.ft.)

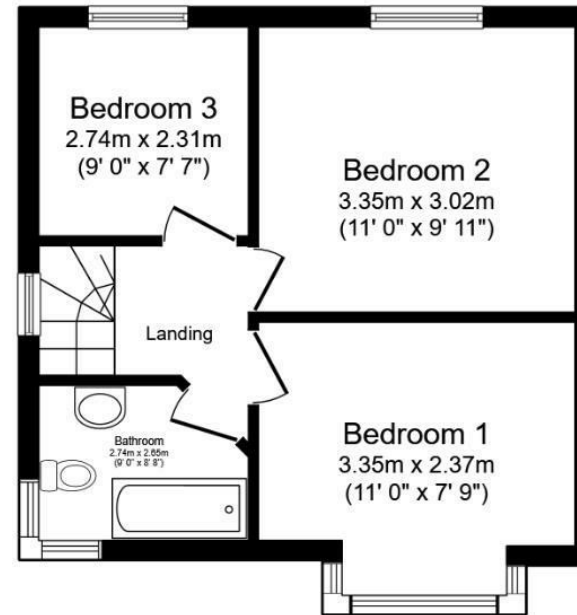

First Floor
Floor area 31.8 sq.m. (343 sq.ft.)

Total floor area: 79.8 sq.m. (859 sq.ft.)

This floor plan is for illustrative purposes only. It is not drawn to scale. Any measurements, floor areas (including any total floor area), openings and orientations are approximate. No details are guaranteed, they cannot be relied upon for any purpose and do not form any part of any agreement. No liability is taken for any error, omission or misstatement. A party must rely upon its own inspection(s). Powered by www.Propertybox.io

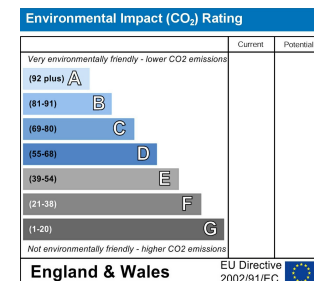
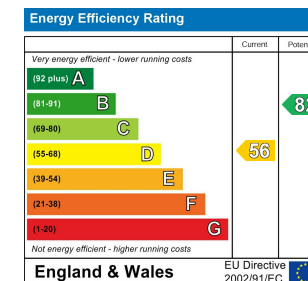

DESCRIPTION

Approached over a tarmacadam driveway with plenty of car parking space. The property has a new oil-fired central heating system with combi boiler (located outside the property) and also a new multi fuel dual aspect fireplace in the Lounge area. The property has also had a full rewire, refurbished roof and new soffits. The property has laminate flooring throughout and also UPVC double glazed windows.

ON THE GROUND FLOOR

HALLWAY

Front door leads directly into the Hallway having tiled floor, window to front, ceiling light point, and cupboard under the stairs housing the fuseboards.

DOWNSTAIRS WC

Having guest wash hand basin and low level WC. Also, central heating radiator, small window to side and ceiling light point.

LOUNGE AREA (front)

17'11" x 10'11"
Having bay window, central heating radiator, two ceiling light points and feature dual aspect fireplace with tiled hearth, having log burner - facing both the lounge area and the sitting area off the kitchen. The lounge is open plan to the Kitchen/Dining Area.

OPEN PLAN KITCHEN / DINING AREA (rear)

18'7" x 7'6"
KITCHEN AREA - having range of fitted base and wall units incorporating Neff oven, Neff ceramic hob with extractor over, integrated fridge/freezer, Hoover dishwasher and Hoover washing machine - all with complimentary quartz worksurfaces and sink unit. Also, matching island unit with drawers and cupboards to one side and breakfast bar to the other side. In addition and spotlights to ceiling. Window over the sink overlooking the rear garden. Leading off, there is a siting area next to the kitchen - having window to side, central heating radiator and two ceiling light points. DINING AREA - having folding triple doors opening to the rear garden, three Velux windows to ceiling and central heating radiator.

ON THE FIRST FLOOR

Staircase from the Hall leads up to the first floor landing having central heating radiator, window to side and ceiling light point. Leading off are:

BEDROOM 1 (front)

10'11" x 7'9"
Having bay window to front, central heating radiator and ceiling light point.

BEDROOM 2 (rear)

10'11" x 9'10"
Having central heating radiator and ceiling light point.

BEDROOM 3 (rear)

8'11" x 7'6"
Having central heating radiator, window to rear, ceiling light point and small loft access in ceiling.

BATHROOM (side)

Having complimentary suite comprising freestanding bath with shower above and side screen, vanity wash hand basin with drawer below, and low level WC - with complimentary tiling to all walls and floor. Also, window to front/side and ceiling spotlights.

OUTSIDE

REAR GARDEN

Accessed from either the kitchen/dining area or side entrance gate from front driveway, having timber decking area with inset flower/shrub trough and steps down to the lawned area. Also, located in the rear garden is the oil tank for the central heating. The combi oil-fired central heating boiler is located outside, to the side of the property.

GENERAL INFORMATION

TENURE

The Agent understands that the property is Freehold. However, we have not checked the legal title to the property. We advise all interested parties to obtain verification on the tenure via their solicitor or surveyor prior to committing to purchase the property.

COUNCIL TAX BAND

The Agent understands from the vendor that the property is located within the Warwick District Council and is Tax Band D.

SERVICES

Hunters understands from the vendor that mains drainage, electricity and water are connected to the property, however, we have not obtained verification of this information. Any interested parties should obtain verification on this information via their solicitor or surveyor prior to committing to the purchase of the property.

REFERRAL FEES

Hunters would like to make our clients aware that in addition to the fee we receive from our vendor, Hunters may also receive a commission payment (referral fee) from other service providers for recommending their services to sellers or buyers.

FIXTURES & FITTINGS

Only those items mentioned in these sales particulars will be included in the sale of the property. However, some items of furniture may be available by negotiation.

GENERAL

These particulars are intended to give a fair and reliable description of the property, however, no responsibility for any inaccuracy or error can be accepted by Hunters, nor do they constitute an offer or contract. Please note that we have not tested any services or appliances referred to in these particulars (including gas/electric central heating) and the purchasers are advised to satisfy themselves as to the working order and condition prior to purchasing the property. If a property is unoccupied at any time, there may be reconnection charges for any switched off or disconnected or drained appliances. All measurements in our particulars are approximate.

Energy Efficiency Rating

	Current	Potential
Very energy efficient - lower running costs		
(92 plus) A		
(81-91) B		82
(69-80) C		
(55-68) D	56	
(39-54) E		
(21-38) F		
(1-20) G		
Not energy efficient - higher running costs		
England & Wales	EU Directive 2002/91/EC	

These particulars are intended to give a fair and reliable description of the property but no responsibility for any inaccuracy or error can be accepted and do not constitute an offer or contract. We have not tested any services or appliances (including central heating if fitted) referred to in these particulars and the purchasers are advised to satisfy themselves as to the working order and condition. If a property is unoccupied at any time there may be reconnection charges for any switched off/disconnected or drained services or appliances - All measurements are approximate. If you are thinking of selling your home or just curious to discover the value of your property, Hunters would be pleased to provide free, no obligation sales and marketing advice. Even if your home is outside the area covered by our local offices we can arrange a Market Appraisal through our national network of Hunters estate agents.



