



6 Clifton Byres, Maltby, Rotherham, S66 7RS

Offers Around £265,000

Forming part of an exclusive cul-de-sac development within the heart of this unspoiled semi-rural village is this charming stone-built Cottage which retains much of the original character and features.

The accommodation is complimented by gas central heating, double glazing, Conservatory and Garage and briefly comprises: Reception Hall, spacious Lounge, Conservatory, fitted Kitchen, two Bedrooms and family Bathroom.

Clifton is a small Village surrounded by fields and farmland and centrally located for commuting to Rotherham and Doncaster.

ENTRANCE HALL

With timber entrance door, tiled floor and radiator. Cupboard beneath the stairs

LOUNGE 14'6" x 19'4" (4.42 x 5.9)



The focal point of the room being the stone fireplace and coal effect gas fire on a raised hearth. Exposed stone wall, front and side facing windows and radiator. Polished wood floor. Sliding patio doors open into the Conservatory

CONSERVATORY 7'10" x 8'11" (2.39 x 2.73)



Having uPVC windows and door opening into the rear garden, radiator and tiled floor.

KITCHEN 10'0" x 10'0" (3.07 x 3.07)



Having an extensive range of limed Oak finish base and wall units with contrasting work surfaces and inset ceramic sink set beneath the rear facing window. 'Stoves' gas range with ovens beneath and extractor hood. Integrated fridge/freezer and space and plumbing for washing machine. Kick space heater, tiled floor and splash backs

FIRST FLOOR LANDING



With front facing window and exposed ceiling beam.

FRONT BEDROOM ONE 14'7" x 8'11" (4.45 x 2.73)



With fitted wardrobes to two walls, bedside cabinet and drawer unit. Radiator and laminate flooring.

REAR BEDROOM TWO 14'7" x 10'0" (4.45 x 3.07)



With radiator and window

BATHROOM 10'0" x 10'0" (3.05 x 3.07)



With contemporary white suite comprising panelled bath, pedestal wash hand basin, W.C. and corner shower

cubicle. Tiling to the walls, radiator and opaque glazed window.

OUTSIDE



To the rear is an established lawned, enclosed garden with mature shrubs and borders. Timber Summerhouse. There is a single Garage and parking.

Floor Plan

6, Clifton Byres, Clifton, Maltby, ROTHERHAM, S66 7RS

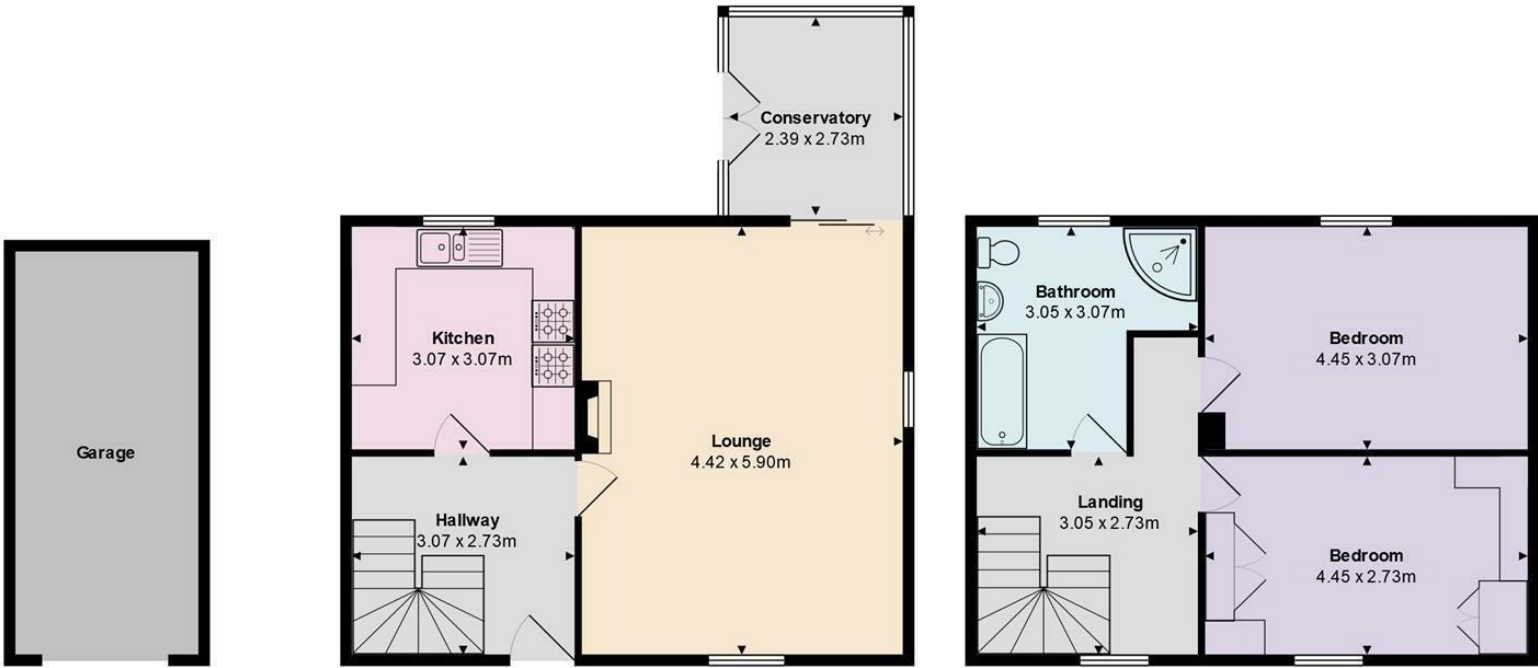

Total Area: 96.5 m² (excluding garage)

All measurements are approximate and for display purposes only
© The Square Space

Area Map



Energy Efficiency Graph

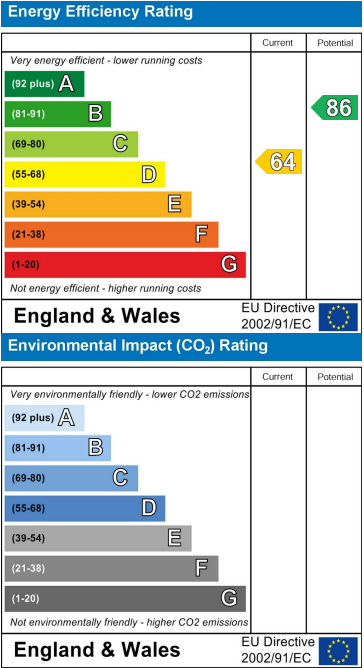

These particulars, whilst believed to be accurate are set out as a general outline only for guidance and do not constitute any part of an offer or contract. Intending purchasers should not rely on them as statements of representation of fact, but must satisfy themselves by inspection or otherwise as to their accuracy. No person in this firm's employment has the authority to make or give any representation or warranty in respect of the property.

www.merryweathers.co.uk

Merryweathers (Rotherham) Limited 14-16 Ship Hill, Rotherham, S60 2HG

Tel: 01709 375591 E-mail: residential@merryweathers.co.uk

Offices also at: Barnsley & Mexborough

Registered Office: 14-16 Ship Hill, Rotherham, S60 2HG

Registered in England and Wales No. 6679044

