

DISTINCTIVE
HOMES

by

fhp.living



2 Lucknow Court, Lucknow Drive,
Mapperley Park, NG3 5EG

2 Lucknow Court, Lucknow Drive,

Mapperley Park, NG3 5EG

Offers Over - £975,000

FHP feel privileged to be offering for sale this aesthetically pleasing detached residence situated within a generous and established plot in the delightful conservation area known as Mapperley Park accessed via a private road.





- Elegant Detached Residence
- Popular Mapperley Park Conservation Area
- Creatively Arranged Over Two Floors
- Five Bedrooms
- Two Bath/Shower Rooms
- En-Suite Facility to the Master Bedroom
- Elegant Reception Hall, Cloaks/WC
- Fitted kitchen with adjoining Utility Room and Pantry
- Three Reception Rooms
- Many Features
- Generous Established Wraparound Garden
- Double Garage Driveway Providing Off Road Parking
- Internal Area Approx. 3,800 Sqft (including Double Garage & Storage)
- EPC Rating - D

Viewing Recommended





The grandeur of the double staircase and partial galleried landing in the reception hall creates a beautiful first impression for guests. The three reception rooms provide ample space for entertaining or relaxing, while the dining kitchen offers a delightful setting for culinary adventures.

The utility room adds convenience, and the cloakroom/WC is a thoughtful touch. Additionally, there is a porch to the rear of the property that includes a convenient toilet, adding extra functionality and ease of access to the outdoor spaces.

To the first floor, the spacious landing leads to a family bathroom and five bedrooms, including the master suite with a modern en-suite facility and walk in wardrobe, ensuring comfort and privacy for all residents.

Outside, the predominately lawned gardens surrounding the property provide a tranquil retreat, whilst the double garage and additional driveway space offers practicality. This stunning property is accessed via a private road, ensuring privacy and exclusivity.

Overall, a harmonious blend of elegance, comfort, and functionality in a picturesque setting.





Ground Floor
Approx. 201.1 sq. metres (2164.2 sq. feet)

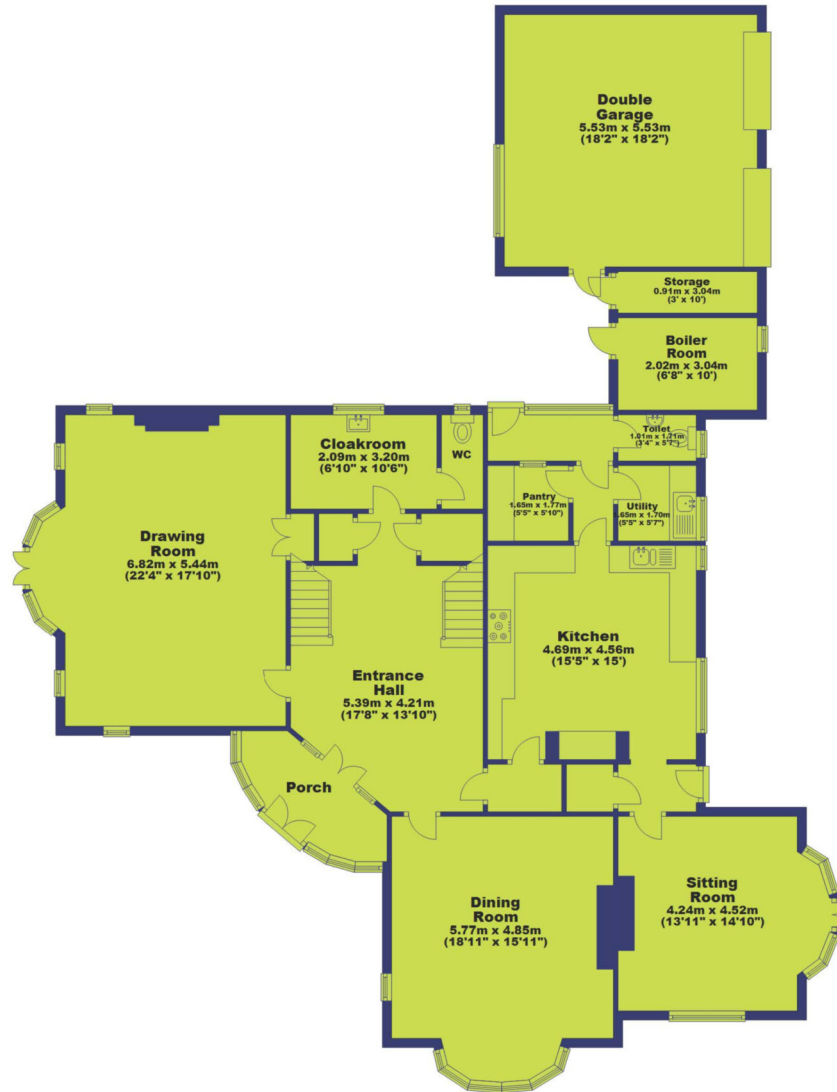

First Floor
Approx. 153.5 sq. metres (1652.2 sq. feet)

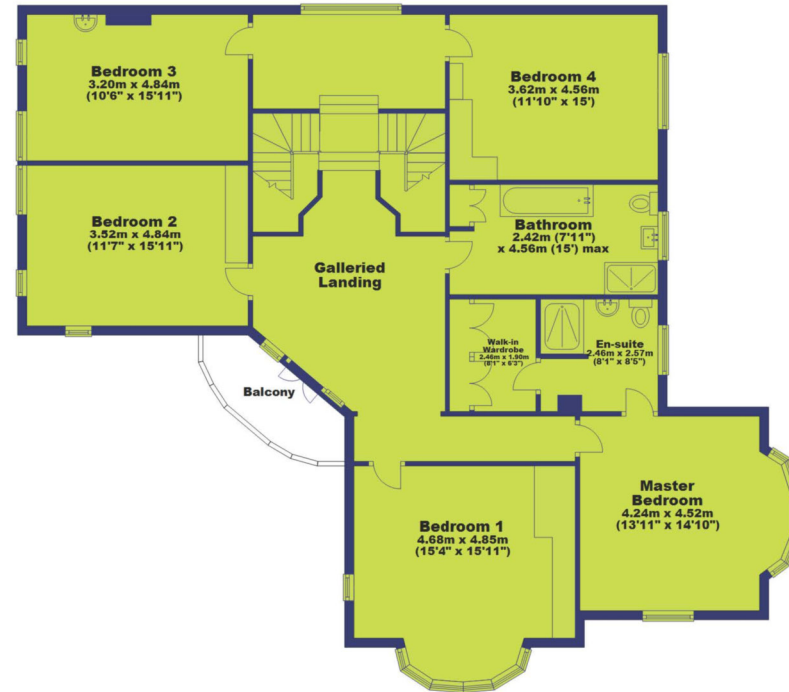

Total area: approx. 354.6 sq. metres (3816.4 sq. feet)





Distinctive Homes by FHP Living

A collection of some of the best properties available in the most sought-after areas of Nottingham, and its surrounding suburbs and villages.

www.fhpliving.co.uk

Score	Energy rating	Current	Potential
92+	A		
81-91	B		
69-80	C		79 C
55-68	D	59 D	
39-54	E		
21-38	F		
1-20	G		

FHP, their clients and joint agents give notice that:

1. They are not authorised to make or give any representations or warranties in relation to the property either here or elsewhere, either on their own behalf of their client or otherwise. They assume no responsibility for any statement that may be made in these particulars. These particulars do not form part of any offer or contact and must not be relied upon as statements or representations of fact.
2. Any areas, measurements or distances are approximate. The text, photographs and plans are for guidance only and are not necessarily comprehensive. It should not be assumed that the property has all necessary planning, building regulation or other consents and FHP have not tested any service, equipment or facilities. Purchasers must satisfy themselves by inspection or otherwise. Figures quoted in these particulars may be subject to VAT in addition. 09/11



Interested in this home?

Call the FHP Living Distinctive Homes Team

T: 0115 841 1155

23 Bridgford Road
West Bridgford
Nottingham NG2 6AU



Jason Cook
Mobile: 07876 396 010
jason@fhpliving.co.uk



Jane Dixon
Mobile: 0115 9415931
jane@fhpliving.co.uk

1 Weekday Cross
The Lace Market
Nottingham NG1 2GB