

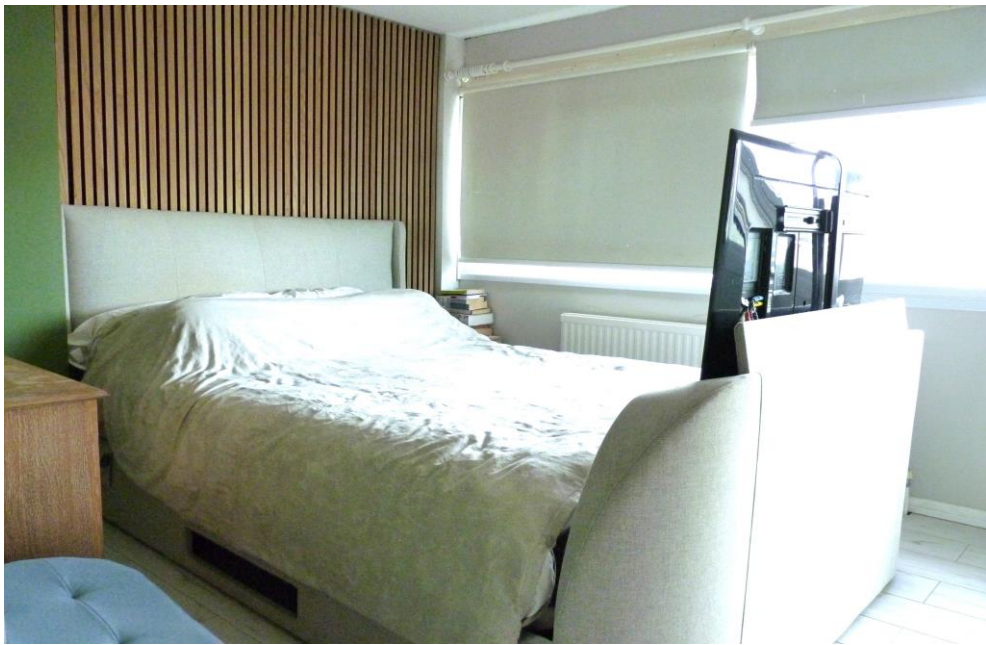

**7 Bents Close, Clapham,
Bedfordshire MK41 6DY**

**Taylor
Brightwell**



A three bedroom semi-detached house sitting on a larger than average plot with a driveway and a detached garage situated within the popular North Bedfordshire village of Clapham which is well served by a choice of local shops and amenities plus excellent road links.

The accommodation includes a separate sitting room with Amtico flooring and an open fireplace and a spacious kitchen/dining room with a range of modern units plus doors to the rear and side gardens. The first floor has two double bedrooms, a single bedroom and a refitted modern bathroom.

Externally there is an enclosed, lawned front garden with a driveway and double gates opening into the private, 61 ft x 41 ft rear and side gardens.

- * **3 Bedroom Semi Detached**
- * **Separate Sitting Room**
- * **Modern Fitted Kitchen/Dining Room**
- * **Refitted Bathroom**
- * **Double Glazing**
- * **Gas Radiator Heating**
- * **Garage & Driveway**
- * **61 Ft x 41 Ft Rear & Side Gardens**



FREEHOLD

“Hassett House”, Hassett Street, Bedford MK40 1HA

www.taylorbrightwell.co.uk property@taylorbrightwell.co.uk

01234 326444

Money Laundering Regulations: Intending purchasers will be asked to produce identification documentation and we would ask for co-operation in order that there is no delay in agreeing a sale. Agents Notes: The agent has not tested any apparatus, equipment, fixtures & fittings or services and so cannot verify that they are in working order or fit for the purpose. A buyer is advised to obtain verification from their solicitor or surveyor. All photographs shown are for illustration purposes only and may depict items that are not for sale or included in the sale of the property. Please note that we have not checked the situation with regards to planning consents, building regulation consents and any other relevant consents relating to this property and therefore, any interested purchaser should carry out their own enquiries with the appropriate authorities. All measurements are approximate and for guidance only. The particulars do not form part of any contract and all properties are offered subject to contract. Neither Taylor Brightwell nor any of its employees or agents has any authority to make or give any representation or warranty whatsoever in relation to this property.

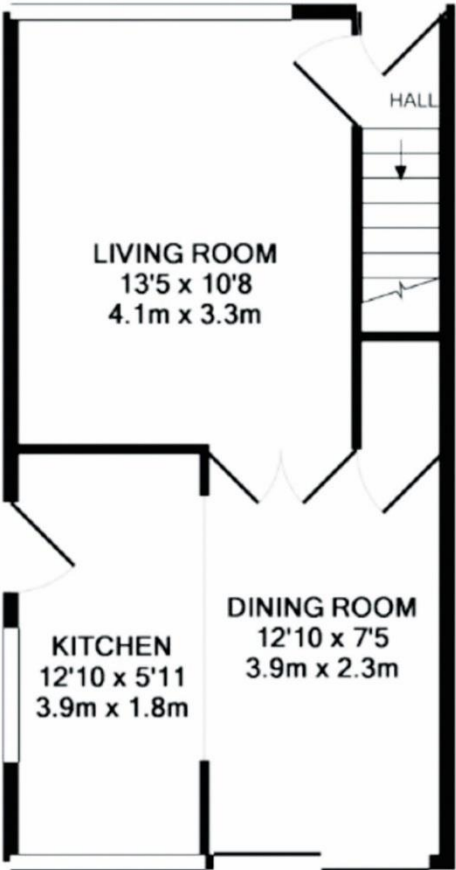
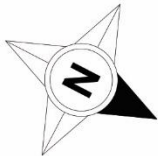

GROUND FLOOR
APPROX. FLOOR
AREA 353 SQ.FT.
(32.8 SQ.M.)

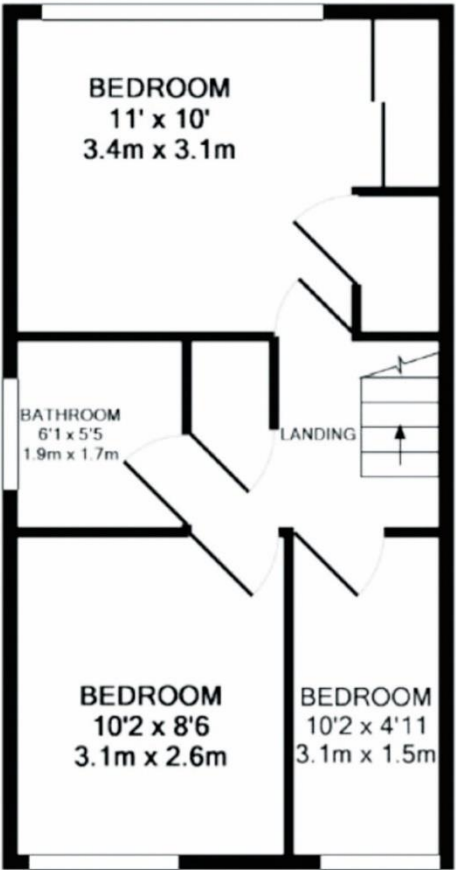

1ST FLOOR
APPROX. FLOOR
AREA 353 SQ.FT.
(32.8 SQ.M.)

7 BENTS CLOSE, CLAPHAM
TOTAL APPROX. FLOOR AREA 705 SQ.FT. (65.5 SQ.M.)