



8, Preston Road,
Bedford MK40 4DX

Taylor
Brightwell



A very spacious three bedroom terraced house with a first floor bathroom situated in the heart of Queens Park providing excellent access to the mainline railway station, the town centre, riverside walks and the huge variety of local shops and amenities nearby.

The property has been upgraded and improved to include a modern refitted kitchen, a refitted bathroom and has three well proportioned bedrooms, a large main sitting/dining room plus a good sized separate family room.

Externally there is a low maintenance courtyard style garden with pedestrian gated rear access.

Viewing is highly recommended.

- * **3 Bedrooms**
- * **2 Good Sized Reception Rooms**
- * **Refitted Kitchen**
- * **Refitted First Floor Bathroom**
- * **Gas Radiator Heating**
- * **Double Glazing**
- * **Low Maintenance Rear Garden**
- * **Good Access to Railway Station**



FREEHOLD

"Hassett House", Hassett Street, Bedford MK40 1HA

www.taylorbrightwell.co.uk property@taylorbrightwell.co.uk

01234 326444

Money Laundering Regulations: Intending purchasers will be asked to produce identification documentation and we would ask for co-operation in order that there is no delay in agreeing a sale. Agents Notes: The agent has not tested any apparatus, equipment, fixtures & fittings or services and so cannot verify that they are in working order or fit for the purpose. A buyer is advised to obtain verification from their solicitor or surveyor. All photographs shown are for illustration purposes only and may depict items that are not for sale or included in the sale of the property. Please note that we have not checked the situation with regards to planning consents, building regulation consents and any other relevant consents relating to this property and therefore, any interested purchaser should carry out their own enquiries with the appropriate authorities. All measurements are approximate and for guidance only. The particulars do not form part of any contract and all properties are offered subject to contract. Neither Taylor Brightwell nor any of its employees or agents has any authority to make or give any representation or warranty whatsoever in relation to this property.

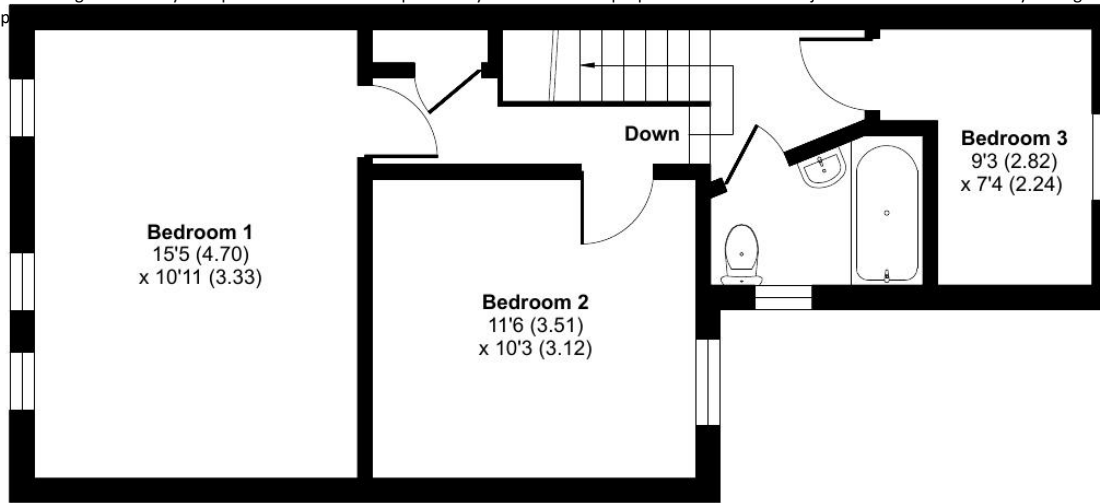

FIRST FLOOR

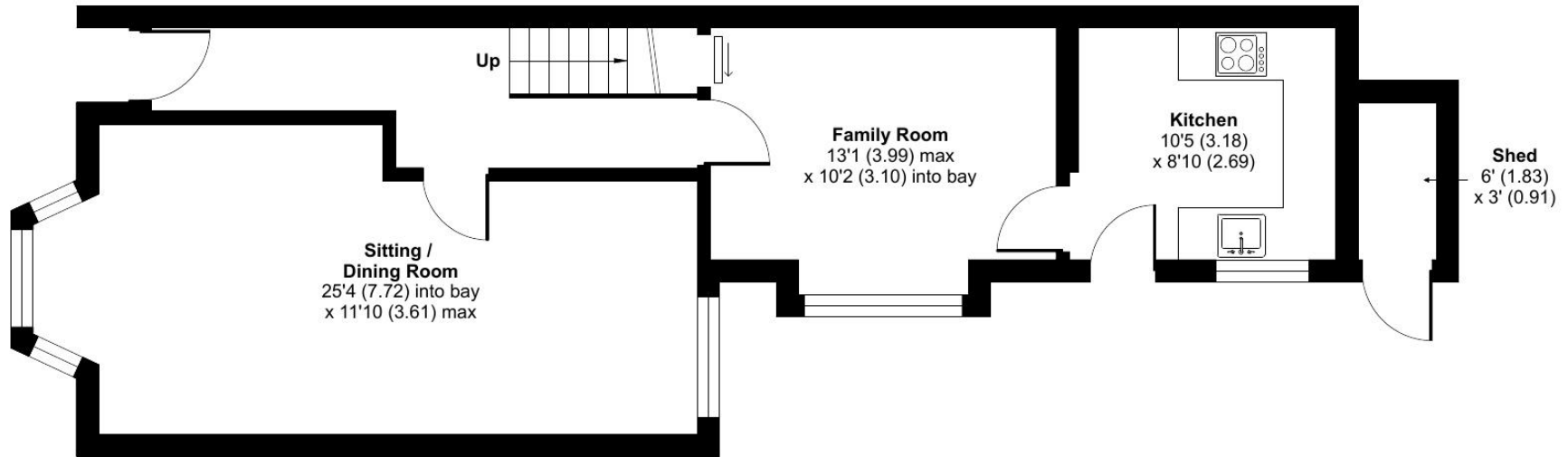

GROUND FLOOR

Approximate Area = 1059 sq ft / 98.3 sq m
 Outbuilding = 18 sq ft / 1.6 sq m
 Total = 1077 sq ft / 100 sq m

For identification only - Not to scale



Floor plan produced in accordance with RICS Property Measurement Standards incorporating International Property Measurement Standards (IPMS2 Residential). © n̄checom 2024. Produced for Taylor Brightwell. REF: 1147026