



**18, Woodstock Road,
Queens Park MK40 4JY**





An extended four bedroom semi-detached house with a ground floor bedroom and ensuite shower plus a downstairs cloakroom situated within the very popular Queens Park area. It is conveniently situated for access to the many local shops and amenities, riverside walks, the town centre and railway station.

The many benefits include a very spacious 23'10 x 11'10 sitting room, an extended and refitted kitchen/dining/family room, three good sized first floor bedrooms and a refitted family bathroom. The property has gas radiator heating, double glazing throughout, a 32 ft x 29 ft low maintenance rear garden and off road parking for up to three cars.

Viewing of this excellent family home is highly recommended.

- * **4 Bedrooms**
- * **Large Sitting Room**
- * **Kitchen/Dining/Family Room**
- * **Cloakroom**
- * **Ensuite Shower**
- * **Family Bathroom**
- * **Off Road Parking**
- * **Flexible Accommodation**



FREEHOLD

"Hassett House", Hassett Street, Bedford MK40 1HA

www.taylorbrightwell.co.uk property@taylorbrightwell.co.uk

01234 326444

Money Laundering Regulations: Intending purchasers will be asked to produce identification documentation and we would ask for co-operation in order that there is no delay in agreeing a sale. Agents Notes: The agent has not tested any apparatus, equipment, fixtures & fittings or services and so cannot verify that they are in working order or fit for the purpose. A buyer is advised to obtain verification from their solicitor or surveyor. All photographs shown are for illustration purposes only and may depict items that are not for sale or included in the sale of the property. Please note that we have not checked the situation with regards to planning consents, building regulation consents and any other relevant consents relating to this property and therefore, any interested purchaser should carry out their own enquiries with the appropriate authorities. All measurements are approximate and for guidance only. The particulars do not form part of any contract and all properties are offered subject to contract. Neither Taylor Brightwell nor any of its employees or agents has any authority to make or give any representation or warranty whatsoever in relation to this property.

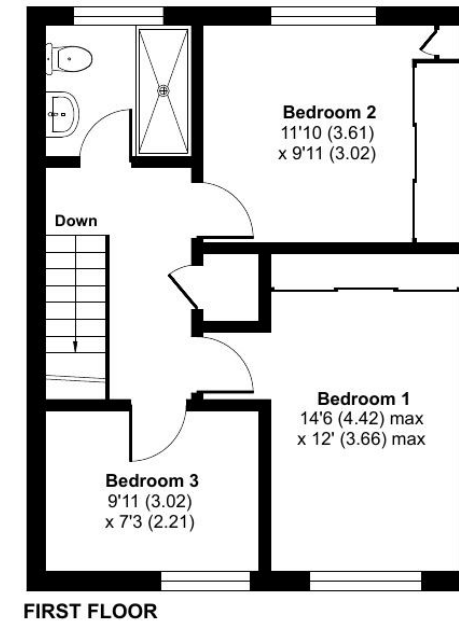
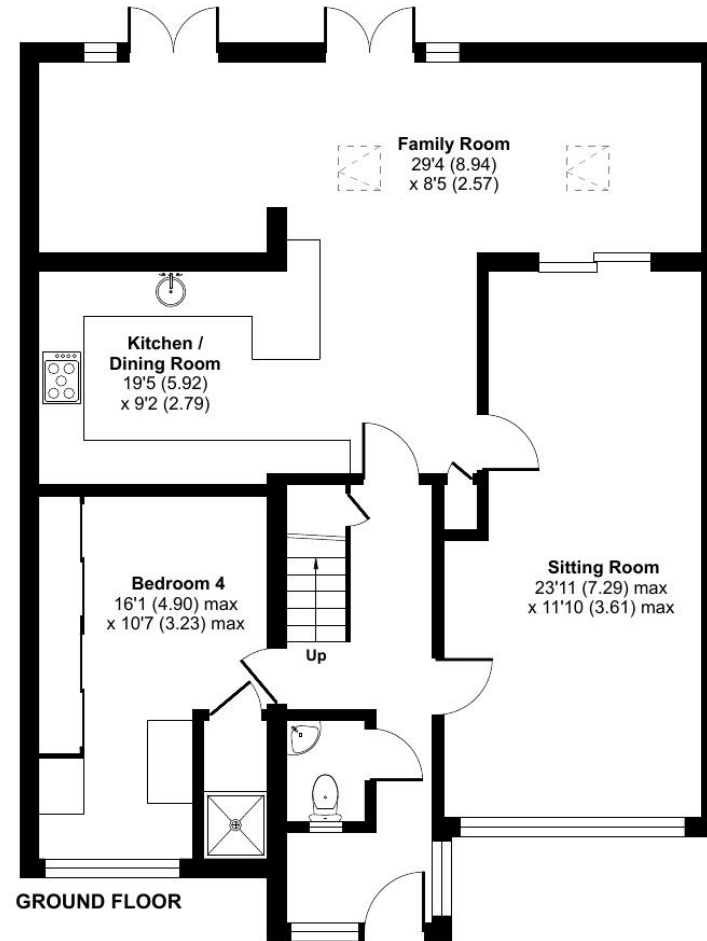

Approximate Area = 1494 sq ft / 138.7 sq m

For identification only - Not to scale



Floor plan produced in accordance with RICS Property Measurement Standards incorporating International Property Measurement Standards (IPMS2 Residential). © n̄chemcom 2024. Produced for Taylor Brightwell. REF: 1139031