



4 Merton Road,
Bedford MK40 3AF

Taylor
Brightwell



An excellent opportunity to acquire this freehold investment property comprising four self contained one bedroom apartments ideally situated just off the Kimbolton Road and a short walk to the town centre, the Castle Quarter and Bedford Park.

The property has recently been fully converted to create the four spacious apartments each having an open plan lounge/kitchen diner, a shower room and a double bedroom. The apartments have laminate flooring throughout, replacement double glazing and newly installed gas radiator heating. Externally there is a good sized walled rear garden.

This ideal buy to let freehold investment property is offered for sale with vacant possession.

- * 4 x 1 Bedroom Apartments
- * New Kitchens
- * New Shower Rooms
- * New Gas Radiator Heating
- * Double Glazing
- * Walled Rear Garden
- * Prime Town Location

FREEHOLD

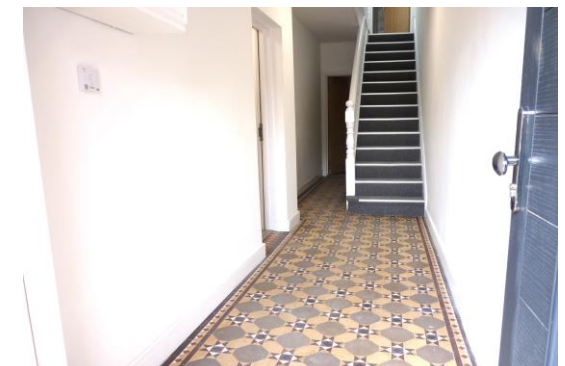

“Hassett House”, Hassett Street, Bedford MK40 1HA

www.taylorbrightwell.co.uk property@taylorbrightwell.co.uk

01234 326444

Money Laundering Regulations: Intending purchasers will be asked to produce identification documentation and we would ask for co-operation in order that there is no delay in agreeing a sale. Agents Notes: The agent has not tested any apparatus, equipment, fixtures & fittings or services and so cannot verify that they are in working order or fit for the purpose. A buyer is advised to obtain verification from their solicitor or surveyor. All photographs shown are for illustration purposes only and may depict items that are not for sale or included in the sale of the property. Please note that we have not checked the situation with regards to planning consents, building regulation consents and any other relevant consents relating to this property and therefore, any interested purchaser should carry out their own enquiries with the appropriate authorities. All measurements are approximate and for guidance only. The particulars do not form part of any contract and all properties are offered subject to contract. Neither Taylor Brightwell nor any of its employees or agents has any authority to make or give any representation or warranty whatsoever in relation to this property.

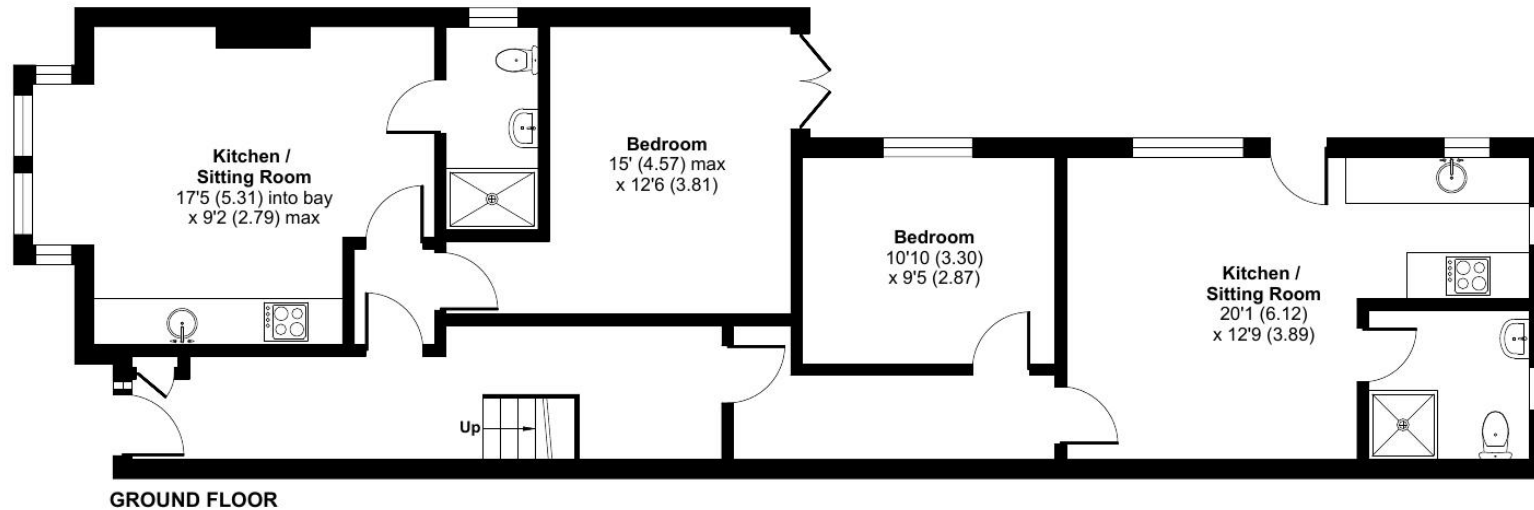
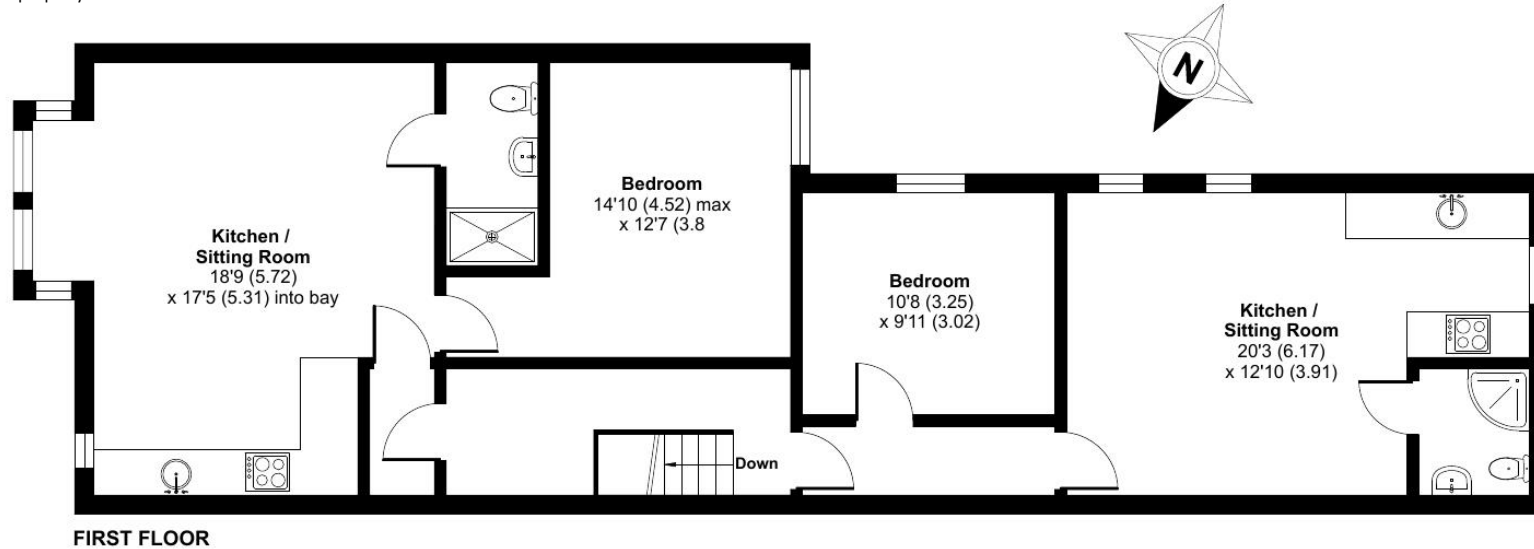

Approximate Area = 2018 sq ft / 187.4 sq m

For identification only - Not to scale



Floor plan produced in accordance with RICS Property Measurement Standards incorporating International Property Measurement Standards (IPMS2 Residential). © nchecon 2024. Produced for Taylor Brightwell. REF: 1120101