



**14, Lavenham Drive, Deep Spinney,
Biddenham, Bedfordshire MK40 4QX**

**Taylor
Brightwell**



An extended and spacious five bedroom detached house which is superbly presented and maintained to a very high standard. It is nicely positioned on this exclusive development within the picturesque village of Biddenham providing good access to the town centre, the railway station and Harpur Trust schools.

This excellent family home has been much improved and upgraded throughout to a high standard by the present owners and includes a large, welcoming reception hall with Karndean flooring leading to the good sized family room, the very spacious sitting room with multi fuel stove, the useful home office and the hugely impressive kitchen/dining room. This has been refitted in a comprehensive range of stylish units with granite worktops and integrated appliances. It benefits from a water softener, a Quooker hot water tap, bi-fold doors to the rear garden and an attractive lantern roof. There is also a separate utility room and a refitted cloakroom. On the first floor there are five well proportioned bedrooms, all with wardrobes and two with ensuite facilities plus the four piece refitted family bathroom with under floor heating.

Externally there is a large, attractive front garden with mature hedging and a block paved driveway allowing parking for 4-5 cars and access to the double width garage. The 51 ft x 48 ft rear garden is beautifully presented with established borders, a central lawn and a large patio area.

Viewing is highly recommended.

- * **5 Bedrooms**
- * **3 Reception Rooms**
- * **Impressive Refitted Kitchen/Dining Room**
- * **2 Ensuities**
- * **Refitted Family Bathroom**
- * **Double Glazing**
- * **Gas Radiator Heating**
- * **Double Garage**
- * **Tastefully Presented Throughout**
- * **Sought After Village Location**

FREEHOLD



“Hassett House”, Hassett Street, Bedford MK40 1HA

www.taylorbrightwell.co.uk property@taylorbrightwell.co.uk

01234 326444

Money Laundering Regulations: Intending purchasers will be asked to produce identification documentation and we would ask for co-operation in order that there is no delay in agreeing a sale. Agents Notes: The agent has not tested any apparatus, equipment, fixtures & fittings or services and so cannot verify that they are in working order or fit for the purpose. A buyer is advised to obtain verification from their solicitor or surveyor. All photographs shown are for illustration purposes only and may depict items that are not for sale or included in the sale of the property. Please note that we have not checked the situation with regards to planning consents, building regulation consents and any other relevant consents relating to this property and therefore, any interested purchaser should carry out their own enquiries with the appropriate authorities. All measurements are approximate and for guidance only. The particulars do not form part of any contract and all properties are offered subject to contract. Neither Taylor Brightwell nor any of its employees or agents has any authority to make or give any representation or warranty whatsoever in relation to this property.

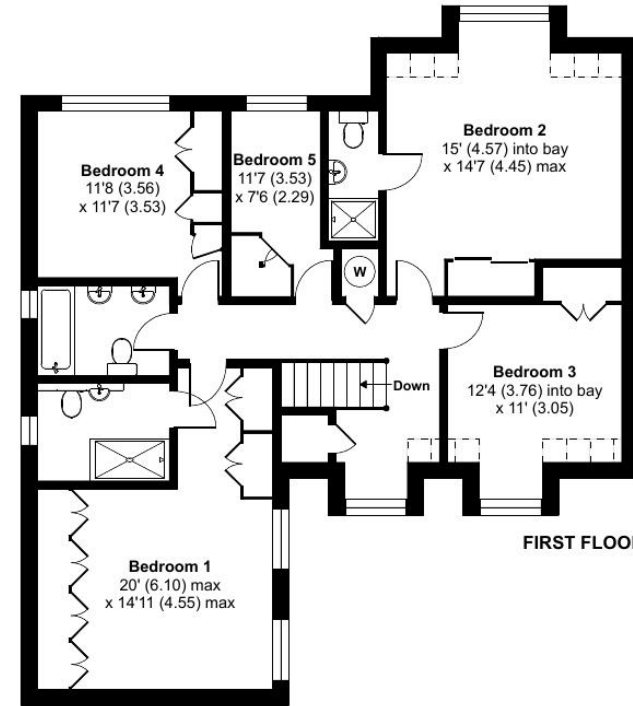
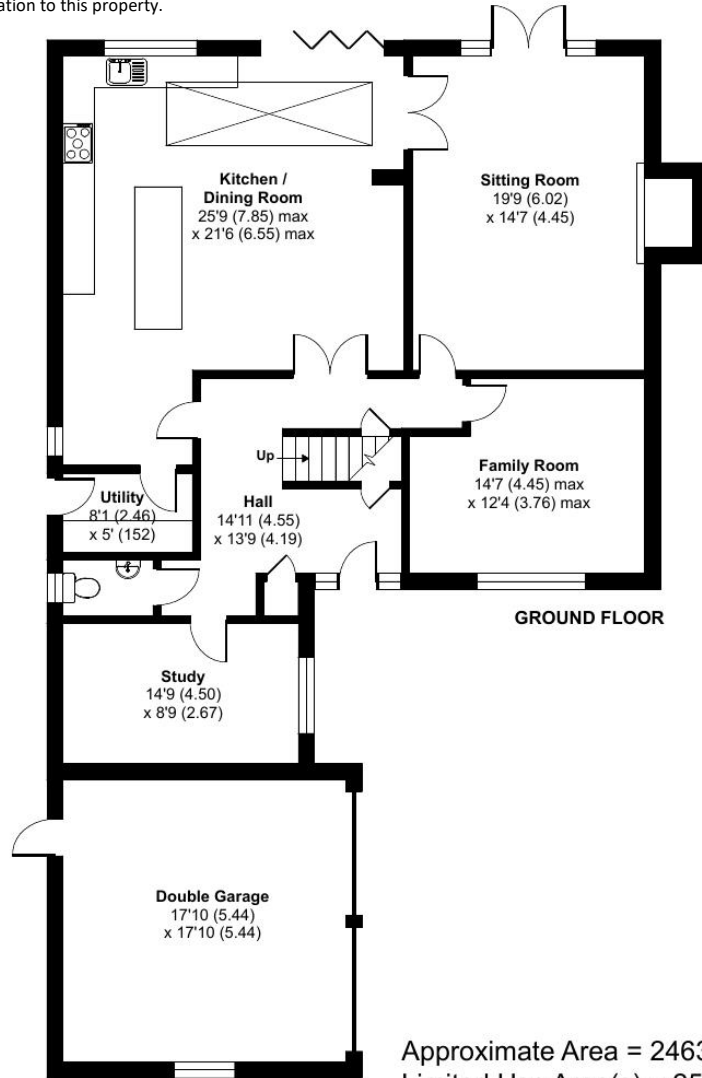

Denotes restricted head height

Approximate Area = 2463 sq ft / 228.8 sq m
 Limited Use Area(s) = 25 sq ft / 2.3 sq m
 Garage = 318 sq ft / 29.5 sq m
 Total = 2806 sq ft / 260.7 sq m

For identification only - Not to scale



Floor plan produced in accordance with RICS Property Measurement Standards incorporating International Property Measurement Standards (IPMS2 Residential). © n̄checom 2024. Produced for Taylor Brightwell. REF: 1118807