



Lindens, Box End Road,
Bromham, Bedfordshire MK43 8LU

Taylor
Brightwell



An excellent opportunity to purchase this detached property occupying an attractive plot of approaching 0.75 of an acre. The plot offers the huge potential, subject to planning, of creating and building a large detached family home enjoying far reaching views across the adjoining countryside.

The current property is arranged over two floors and comprises four/five bedrooms, three/four reception rooms and two fitted bathrooms. Externally there is a large front garden with a driveway providing extensive parking and vehicular side access to the detached double garage and the superb rear gardens beyond.

The property is ideally located to the west of Bedford approximately 3.5 miles from the mainline train station and has good road links to the M1, A421, Milton Keynes and to the many local amenities in nearby Bromham, Kempston and Gt Denham.

Please note that the property suffers from structural issues and is offered for sale with no upward chain.

- * **Superb 0.75 Acre Plot**
- * **Potential for large new build property STPP**
- * **Excellent far reaching views**
- * **Sought after village location**
- * **No upward chain**
- * **Viewing by appointment only**

FREEHOLD



"Hassett House", Hassett Street, Bedford MK40 1HA

www.taylorbrightwell.co.uk property@taylorbrightwell.co.uk

01234 326444

Money Laundering Regulations: Intending purchasers will be asked to produce identification documentation and we would ask for co-operation in order that there is no delay in agreeing a sale. Agents Notes: The agent has not tested any apparatus, equipment, fixtures & fittings or services and so cannot verify that they are in working order or fit for the purpose. A buyer is advised to obtain verification from their solicitor or surveyor. All photographs shown are for illustration purposes only and may depict items that are not for sale or included in the sale of the property. Please note that we have not checked the situation with regards to planning consents, building regulation consents and any other relevant consents relating to this property and therefore, any interested purchaser should carry out their own enquiries with the appropriate authorities. All measurements are approximate and for guidance only. The particulars do not form part of any contract and all properties are offered subject to contract. Neither Taylor Brightwell nor any of its employees or agents has any authority to make or give any representation or warranty whatsoever in relation to this property.

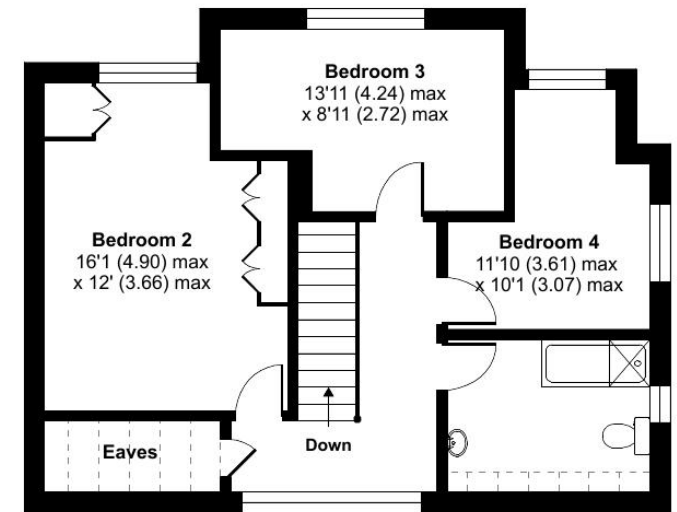
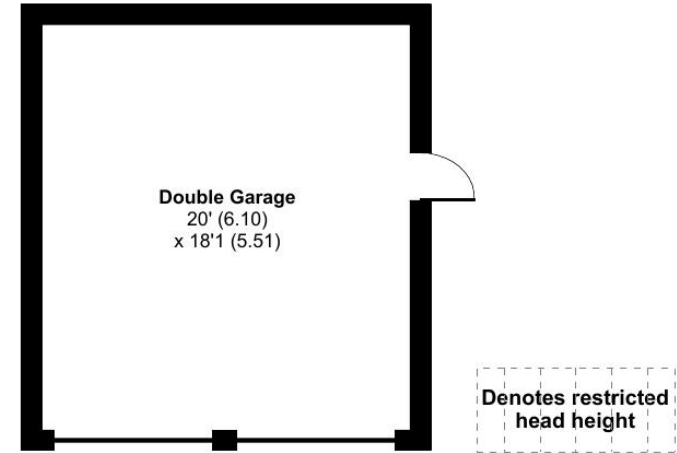
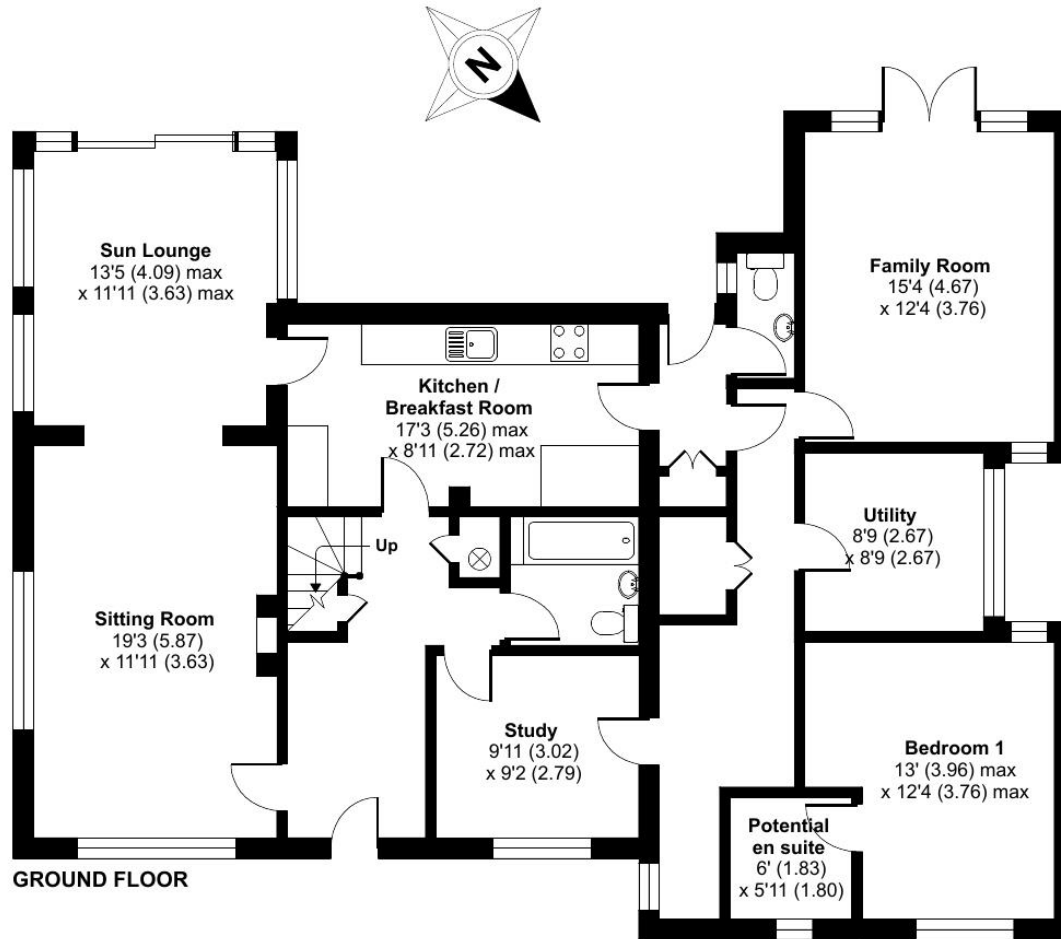

Approximate Area = 2139 sq ft / 198.7 sq m
 Limited Use Area(s) = 40 sq ft / 3.7 sq m
 Garage = 363 sq ft / 33.7 sq m
 Total = 2542 sq ft / 236.1 sq m

For identification only - Not to scale



Floor plan produced in accordance with RICS Property Measurement Standards incorporating International Property Measurement Standards (IPMS2 Residential). © n̄checom 2022. Produced for Taylor Brightwell. REF: 924623