



FOR SALE  
Taylor  
Brightwell  
(01234) 326444

“North Lees” 32, Church End, Biddenham,  
Bedfordshire MK40 4AR





An excellent opportunity to purchase this 1930's detached house on approximately 0.25 of an acre with planning permission to add a garage, a sizeable two storey side extension and a single storey extension to the rear potentially creating a superb four bedroom family home within this highly desirable village.

Currently the property has a welcoming reception hall, a sitting room with attractive Art Deco style fireplace, a separate dining room with a corner fireplace, a bespoke hand built kitchen, three bedrooms and a four piece family bathroom.

Externally there is a good sized front garden with a driveway providing ample parking and a huge rear garden with a landscaped area adjacent to the house, an extensive woodland garden with mature trees, wildflowers and grasses and a good sized vegetable garden with a greenhouse and shed. There is also pedestrian gated access directly onto the " Coffin Trail" which leads to the historic church and village pond.

A lovely character home with period features on an exceptional plot backing on to fields in this most sought after village, viewing is highly recommended.

- \* **0.25 Acre Plot**
- \* **Planning Permission Granted**
- \* **3 Bedrooms**
- \* **2 Reception Rooms**
- \* **Double Glazing**
- \* **Gas Radiator Heating**
- \* **Large Rear Garden**
- \* **Sought After Village Location**

**FREEHOLD**



"Hassett House", Hassett Street, Bedford MK40 1HA

[www.taylorbrightwell.co.uk](http://www.taylorbrightwell.co.uk)    [property@taylorbrightwell.co.uk](mailto:property@taylorbrightwell.co.uk)

**01234 326444**

Money Laundering Regulations: Intending purchasers will be asked to produce identification documentation and we would ask for co-operation in order that there is no delay in agreeing a sale. Agents Notes: The agent has not tested any apparatus, equipment, fixtures & fittings or services and so cannot verify that they are in working order or fit for the purpose. A buyer is advised to obtain verification from their solicitor or surveyor. All photographs shown are for illustration purposes only and may depict items that are not for sale or included in the sale of the property. Please note that we have not checked the situation with regards to planning consents, building regulation consents and any other relevant consents relating to this property and therefore, any interested purchaser should carry out their own enquiries with the appropriate authorities. All measurements are approximate and for guidance only. The particulars do not form part of any contract and all properties are offered subject to contract. Neither Taylor Brightwell nor any of its employees or agents has any authority to make or give any representation or warranty whatsoever in relation to this property.

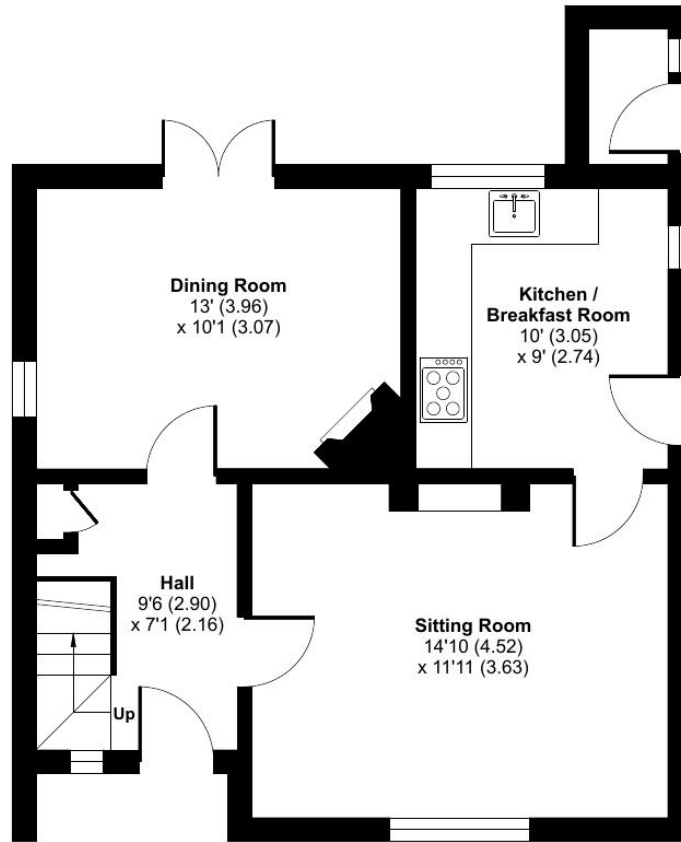

GROUND FLOOR

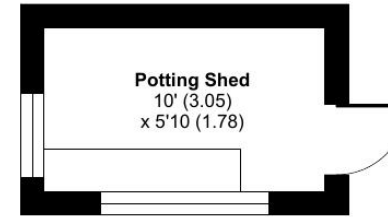

OUTBUILDING

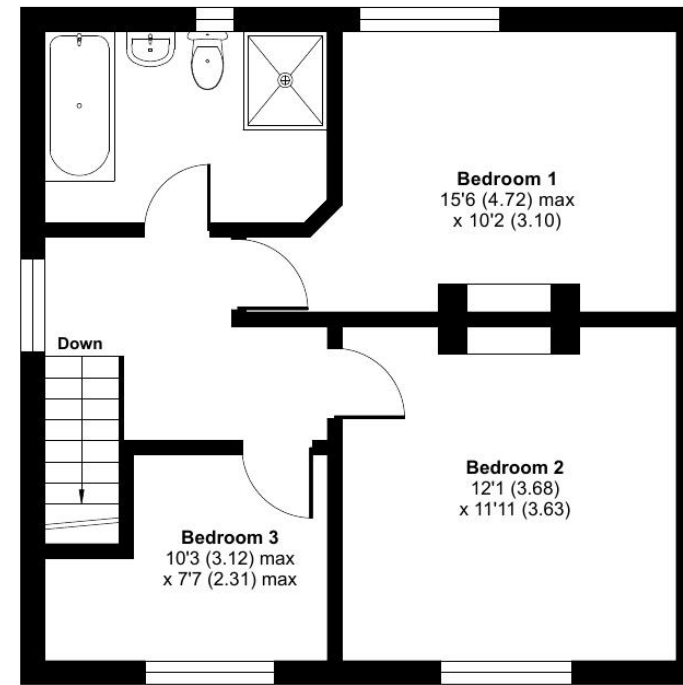

FIRST FLOOR

Approximate Area = 1043 sq ft / 96.8 sq m

Outbuilding = 58 sq ft / 5.4 sq m

Total = 1101 sq ft / 102.3 sq m

For identification only - Not to scale



Floor plan produced in accordance with RICS Property Measurement Standards incorporating International Property Measurement Standards (IPMS2 Residential). © n̄checom 2023. Produced for Taylor Brightwell. REF: 1005254