

**WILKES
GREEN
HILL**

Residential
Estate Agents
Letting Agents

8 Albert Court Brook Street, Penrith, CA11 7XH



Asking price £180,000

Location

Albert Court is in the centre of Penrith and can be accessed from both Albert Street and Brook Street.

Amenities

Penrith is a popular market town, having excellent transport links through the M6, A66, A6 and the main West coast railway line. There is a population of around 17,000 people and facilities include: infant, junior and secondary schools. There are 5 supermarkets and a good range of locally owned and national high street shops. Leisure facilities include: a leisure centre with; swimming pool, climbing wall, indoor bowling, badminton courts and a fitness centre as well as; golf, rugby and cricket clubs. There is also a 3 screen cinema and Penrith Playhouse. Penrith is known as the Gateway to the North Lakes and is conveniently situated for Ullswater and access to the fells, benefiting from the superb outdoor recreation opportunities.

Services

Mains water, drainage and electricity are connected to the property. Heating is ????????

Tenure Leasehold

The property is leasehold. The vendor informs us that there is a 999 year lease from January 1991 and that the ground rent is £10 with a service charge of £1,300 per annum which includes the buildings insurance and upkeep of the communal areas. The freehold is owned by the leaseholders, by way of a management company.

The council tax in band A.

Viewing

STRICTLY BY APPOINTMENT WITH WILKES-GREEN + HILL

Referral Fees

WGH work with the following provider for arrangement of mortgage & other products/insurances, however you are under no obligation to use their services and may wish to compare them against other providers. Should you choose to utilise them WGH will receive a referral fee :

Fisher Financial, Carlisle

The Right Advice (Bulman Pollard) Carlisle

Average referral fee earned in 2024 was £253.00

ACCOMMODATION

Entrance

There is a shared hallway accessed from both Albert Street and Brook Street with stairs and a lift to the first floor and a door to the;

Vestibule

Having a large recessed cupboard with light, a security entry phone and a multi pane glazed door to the;

Living Room 15'3 x 23'5 (4.65m x 7.14m)

There is a wall mounted remote control flame effect electric heater and there are two economy seven storage heaters, two wall light points and a TV aerial point. A double glazed sash window and French doors face onto the shared courtyard garden. A multipane glazed door opens to the inner hall and a door opens to the;

Kitchen 10'7 x 9'10 (3.23m x 3.00m)

Fitted with a range of contemporary grey fronted units and a stone effect worksurface incorporating a stainless steel one and a half bowl single drainer sink with mixer tap and a glazed splashback. There is a built-in electric double oven with eyelevel grill and a built-in ceramic hob with downdraught extractor, an integrated fridge freezer and an integrated washing machine. There is a storage heater and extractor fan and the double glazed sash window overlooks the central courtyard. A built in cupboard houses the pressurised hot water tank.

Inner Lobby 5'7 x 7'11 (1.70m x 2.41m)

Having a night storage heater and doors off to the bedrooms and shower room.

Bedroom One 11'1 x 11'10 (3.38m x 3.61m)

There is a wall mounted panel heater and a double glazed window looking on to Albert Street.

Bedroom Two 11'x 8'11 (3.35mx 2.72m)

A deep recessed wardrobe gives hanging and shelf space and also houses the MCB consumer unit. There is a wall mounted panel heater and a double glazed sash window looking onto Albert Street.

Shower Room 5'5 x 9'2 (1.65m x 2.79m)

Fitted with a contemporary wall mounted lavatory having a concealed system and a wall mounted glass wash basin with pillar tap and drawers below. A large shower enclosure has a mains two head shower over and marine boards to three sides the ceiling has recessed down light. The floor is tiled. There is a chrome ladder type heated towel rail and an extractor fan.

Outside

Albert Court can be accessed from both Albert Street and Brook Street.

There is an attractive shared courtyard garden available for the use of the residents.

From Albert street there is a pedestrian access through panelled double doors with a security entry phone to a shared hallway. Stairs and lift to the second floor.

Vehicle access from Brook Street gives access to a car park with an allocated space for number 10 and a footpath leads to a recessed entrance into the building.

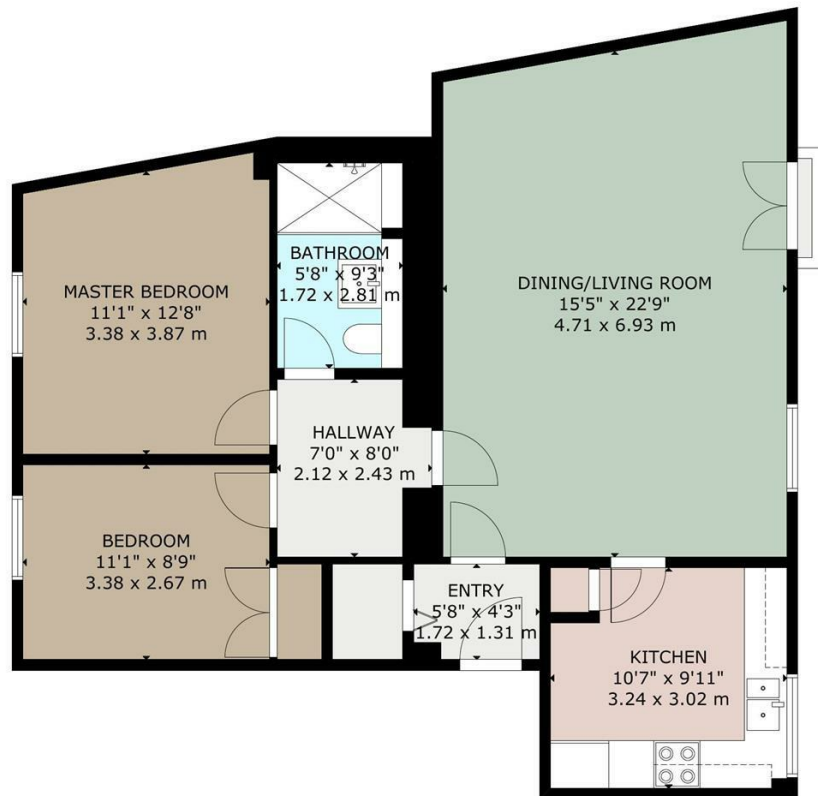

GROSS INTERNAL AREA
TOTAL: 84 m²/900 sq.ft
FLOOR 1: 84 m²/900 sq.ft
SIZE AND DIMENSIONS ARE APPROXIMATE, ACTUAL MAY VARY

FLOOR 1

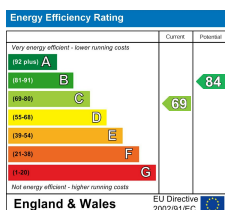

Email - info@wilkesgreenhill.co.uk

Visit our Website - www.wilkesgreenhill.co.uk

Disclaimer

These particulars are set out as a general outline in accordance with the Property Misdescriptions Act (1991) only for the guidance of intending purchasers or lessees, and do not constitute any part of an offer or contract. Details are given without any responsibility, and any intending purchasers, lessees or third parties should not rely on them as statements or representations of fact, but must satisfy themselves by inspection or otherwise as to the correctness of each of them. We have not carried out a structural survey and the services, appliances and specific fittings have not been tested. All photographs, measurements, floor plans and distances referred to are given as a guide only and should not be relied upon for the purchase of carpets or any other fixtures or fittings. Gardens, roof terraces, balconies and communal gardens as well as tenure and lease details cannot have their accuracy guaranteed for intending purchasers. Lease details, service ground rent (where applicable) are given as a guide only and should be checked and confirmed by your solicitor prior to exchange of contracts. No person in the employment of Wilkes-Green + Hill Ltd has any authority to make any representation or warranty whatever in relation to this property. Purchase prices, rents or other prices quoted are correct at the date of publication and, unless otherwise stated, exclusive of VAT. Intending purchasers and lessees must satisfy themselves independently as to the incidence of VAT in respect of any transaction relating to this property.

Data Protection

We retain the copyright in all advertising material used to market this Property.

9 + 10 Angel Lane
Penrith
Cumbria
CA11 7BP

T: 01768 867999
F: 01768 895033
info@wilkesgreenhill.co.uk
www.wilkesgreenhill.co.uk

Registered in England and Wales No. 3210913
Registered Office: 9 + 10 Angel Lane, Penrith

