

**WILKES
GREEN
HILL**

Residential
Estate Agents
Letting Agents

8 Princes Court, Rowcliffe Lane, Penrith, CA11 7BJ



- **Spacious and Characterful 2 Storey First Floor Apartment**
- **Convenient Location in Penrith Town Centre**
- **Large Living Room + Kitchen**
- **2 Bedrooms + Shower Room**
- **Gas Central Heating + uPVC Double Glazing**
- **Permit Parking Via the Council (subject to availability)**
- **Council Tax Band - B. EPC Rate - D**
- **Sorry No Pets**

PCM £695 PCM

This Grade II listed former warehouse was converted in the mid 1990's to create an interesting courtyard of apartments above a restaurant. The accommodation comprises: Entrance Hall, Living Room, Kitchen, Shower Room and 2 Bedrooms. The property has the benefit of gas central heating and uPVC double glazing

Location

Princes Court is centrally located in Penrith, above Woodstone restaurant. The access to the apartment is off Rowcliffe Lane

Amenities

Penrith is a popular market town, having excellent transport links through the M6, A66, A6 and the main West coast railway line. There is a population of around 17,000 people and facilities include: infant, junior and secondary schools. There are 5 supermarkets and a good range of locally owned and national high street shops. Leisure facilities include: a leisure centre with; swimming pool, climbing wall, indoor bowling, badminton courts and a fitness centre as well as; golf, rugby and cricket clubs. There is also a 3 screen cinema and Penrith Playhouse. Penrith is known as the Gateway to the North Lakes and is conveniently situated for Ullswater and access to the fells, benefiting from the superb outdoor recreation opportunities.

Services

Mains water, drainage, gas and electricity are connected to the property. Council Tax Band B

Fees

On signing the tenancy agreement you will be required to pay:

Rent £695

Refundable tenancy deposit: £800

FEES DURING YOUR TENANCY:

TENANCY AMENDMENT FEE, where requested by the tenant - £48 (inc. VAT)

EARLY TERMINATION OF TENANCY, where requested by the tenant - £480 (inc. VAT)

Plus an rent due under the terms of the signed tenancy agreement

DEFAULT FEE - replacement of lost key/security/safety devices - £48 (inc. VAT)

Plus any actual costs incurred

DEFAULT FEE – unpaid rent - 3% over base

for each date that the payment is outstanding and applies to rent

which is more than 14 days overdue

Applications will not be processed until the property has been viewed and we have received proof of ID:

A passport or driving licence together with proof of current address in the form of a utility bill or bank statement (under 3 months old)

WILKES-GREEN + HILL LTD is a member of The Property Ombudsman

WILKES-GREEN + HILL LTD is a member of a client money protection scheme operated by Propertymark

Viewing

STRICTLY BY APPOINTMENT WITH WILKES-GREEN + HILL

ACCOMMODATION

The entrance is to the first floor across a shared gantry with a panelled door to the;

Hall

A wall mounted Baxi condensing Combi boiler provides the hot water and central heating. There is a double radiator and stairs to the first floor.

Landing

An arched double glazed window throws natural light into the centre of the apartment. There is a double radiator, stairs to the second floor and panel doors off to the shower room and living room.



Living Room

Having two arched PVC double glazed windows, exposed beams to the ceiling and a feature Adam style fireplace. There are two double radiators, a satellite lead and a telephone point. A panel door opens to the;



Kitchen

Fitted with modern, wood effect units and a wood effect worksurface incorporating a stainless steel single drainer and mixer tap. There is a built-in electric oven and ceramic hob with glass splashback and a cooker hood, plumbing for a washing machine and space for an under counter fridge. There is an exposed beam to the ceiling and a double radiator.



Shower Room

Fitted with a toilet, a wash basin on a wash stand with cupboard below and a large shower enclosure with marine board to 2 sides and a mains fed shower with rainwater head. There is a shaver socket and extractor fan.



Second Floor - Landing

With panel doors off.

Bedroom One

The ceiling is sloped with exposed roof timbers and a double glazed Velux window. There is a double radiator.



Bedroom Two

The ceiling is sloped with exposed roof timbers and a double glazed Velux window. There is a double radiator.



Outside

The property is in a permit parking zone and a permit should be applied for through Westmoreland and Furness Council and is subject to approval and availability.

SECOND FLOOR
493 sq.ft. (45.8 sq.m.) approx.

THIRD FLOOR
305 sq.ft. (28.3 sq.m.) approx.

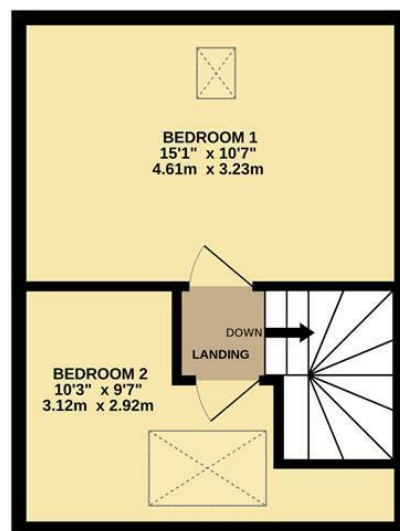
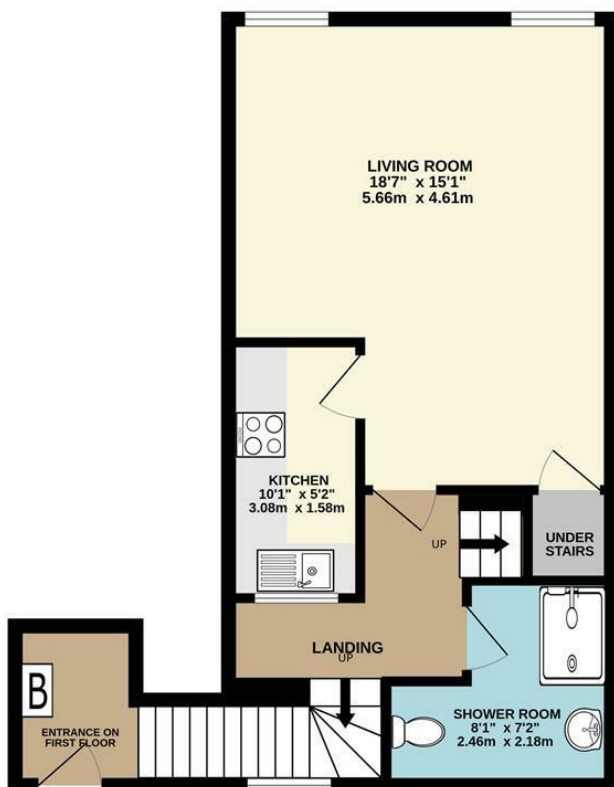

TOTAL FLOOR AREA: 798 sq.ft. (74.1 sq.m.) approx.

Whilst every attempt has been made to ensure the accuracy of the floorplan contained here, measurements of doors, windows, rooms and any other items are approximate and no responsibility is taken for any error, omission or mis-statement. This plan is for illustrative purposes only and should be used as such by any prospective purchaser. The services, systems and appliances shown have not been tested and no guarantee as to their operability or efficiency can be given.
Made with Metropix ©2025

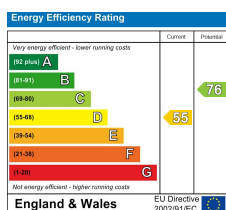

Email - welcome@wilkesgreenhill.co.uk
Visit our Website - www.wilkesgreenhill.co.uk

Disclaimer

These particulars are set out as a general outline in accordance with the Property Misdescriptions Act (1991) only for the guidance of intending purchasers or lessees, and do not constitute any part of an offer or contract. Details are given without any responsibility, and any intending purchasers, lessees or third parties should not rely on them as statements or representations of fact, but must satisfy themselves by inspection or otherwise as to the correctness of each of them. We have not carried out a structural survey and the services, appliances and specific fittings have not been tested. All photographs, measurements, floor plans and distances referred to are given as a guide only and should not be relied upon for the purchase of carpets or any other fixtures or fittings. Gardens, roof terraces, balconies and communal gardens as well as tenure and lease details cannot have their accuracy guaranteed for intending purchasers. Lease details, service ground rent (where applicable) are given as a guide only and should be checked and confirmed by your solicitor prior to exchange of contracts. No person in the employment of Wilkes-Green + Hill Ltd has any authority to make any representation or warranty whatever in relation to this property. Purchase prices, rents or other prices quoted are correct at the date of publication and, unless otherwise stated, exclusive of VAT. Intending purchasers and lessees must satisfy themselves independently as to the incidence of VAT in respect of any transaction relating to this property.

Data Protection

We retain the copyright in all advertising material used to market this Property.

9 + 10 Angel Lane
Penrith
Cumbria
CA11 7BP

T: 01768 867999
F: 01768 895033
info@wilkesgreenhill.co.uk
www.wilkesgreenhill.co.uk

Registered in England and Wales No. 3210913
Registered Office: 9 + 10 Angel Lane, Penrith

