



Whittington Road

Tilgate, Crawley, RH10 5AF

£215,000 Leasehold

Taylor Robinson welcomes to the market a 2 bedroom first floor maisonette located in the highly sought after area of Tilgate. The property is offered to the market chain free and in brief comprises of an entrance hall, light and airy living room, fully fitted kitchen, two double bedrooms and a family bathroom fitted in a white contemporary suite. Externally you will find a communal drying area and there is amples of on street parking. The property also benefits from double glazing, gas central heating and is conveniently located close to schools, local amenities and bus routes to Crawley town centre and Gatwick

Airport.
Viewing

Please contact our Taylor Robinson Lettings Office on 01293552388 if you wish to arrange a viewing appointment for this property or require further information.

- Two Bedroom Flat
- Popular Tilgate Area
- Close to Local Shops
- Double Bedrooms
- Good Order Throughout
- EPC Rating D
- Lease Term Remaining 87 Years
- Annual Ground Rent £10
- Annual Service Charge £307.10



Floor Plan

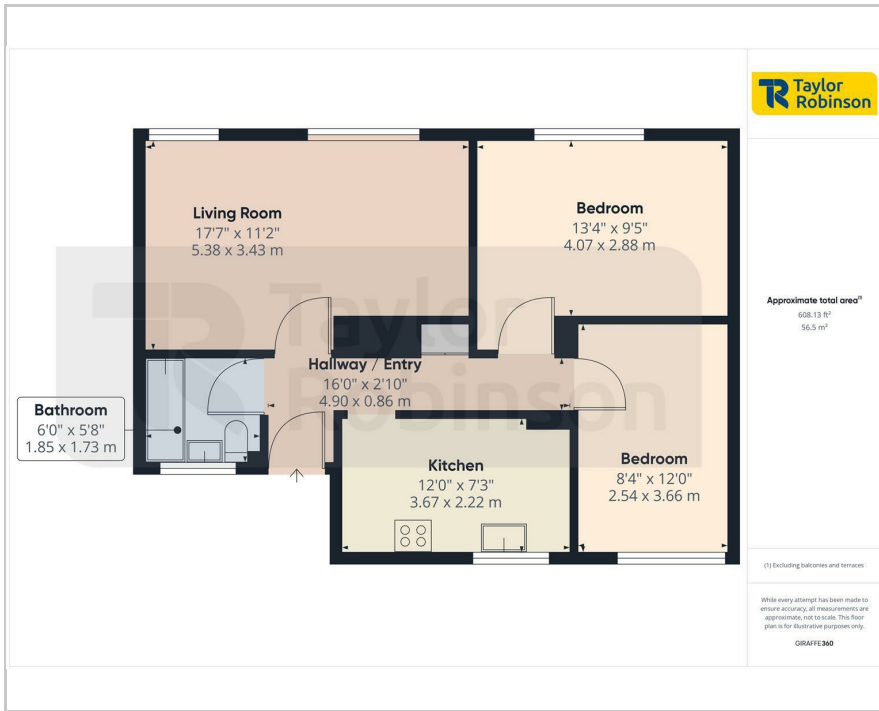

Area Map



Energy Efficiency Graph

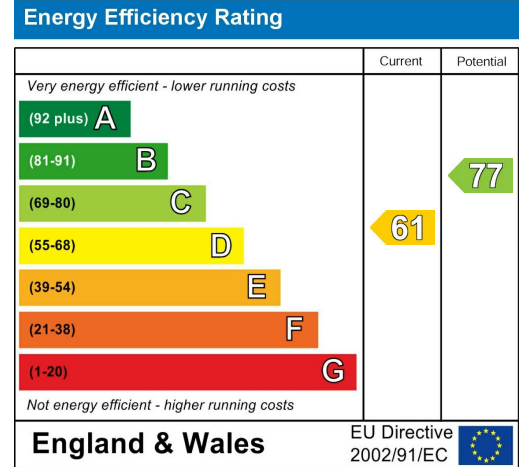

Council Tax Band: B

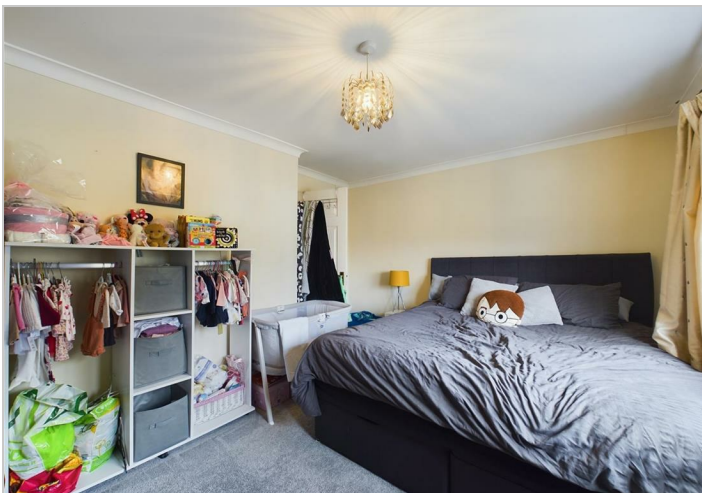

These particulars, whilst believed to be accurate are set out as a general outline only for guidance and do not constitute any part of an offer or contract. Intending purchasers should not rely on them as statements of representation of fact, but must satisfy themselves by inspection or otherwise as to their accuracy. No person in this firm's employment has the authority to make or give any representation or warranty in respect of the property.