



Brunswick Square, Hove, BN3 1EH  
**£475,000**



**GOLDIN  
LEMCKE**

01273 777123  
GOLDINLEMCKE.COM

SELLING HOMES  
IN BRIGHTON  
& HOVE  
SINCE 2002



# Brunswick Square, Hove, BN3 1EH

**£475,000**

A beautifully presented two-bedroom fourth (top) floor flat, set within this stunning Grade I listed building situated on one of Hove's most prestigious seafront squares. The property enjoys sole use of the roof terrace with far-reaching west-facing views across Brunswick Square and out to sea, as well as an abundance of period features and a share of freehold.







## Further Information

The accommodation comprises a bright and spacious living room with feature fireplace and stunning views over the square towards the sea, modern fitted kitchen once again with fantastic views, stylish bathroom, and two east-facing double bedrooms with rooftop views, fireplaces and fitted storage. There is also access to a good-sized loft space which leads directly to the roof terrace - offering truly outstanding views across the square and the seafront. Beautifully decorated throughout, this wonderful home combines character and period detail with a modern finish. We cannot stress that this type of top floor flat with a roof terrace is extremely hard to find, and early and internal inspection is highly recommended.

Brunswick Square is one of Hove's most iconic addresses, set just moments from the seafront and surrounded by beautiful Regency architecture. The square itself offers residents direct access to the gardens, while the central Hove and Brighton amenities are only a short walk away, including independent shops, cafés, restaurants and excellent transport links. Both Brighton and Hove stations are within easy reach, providing direct services to London and along the south coast, and there are regular bus routes running nearby for convenient local travel.

Please note that the flat does not own the roof terrace but it has sole use of it.



**GOLDINLEMCKE**

**01273 777123**  
GOLDINLEMCKE.COM

FOURTH FLOOR

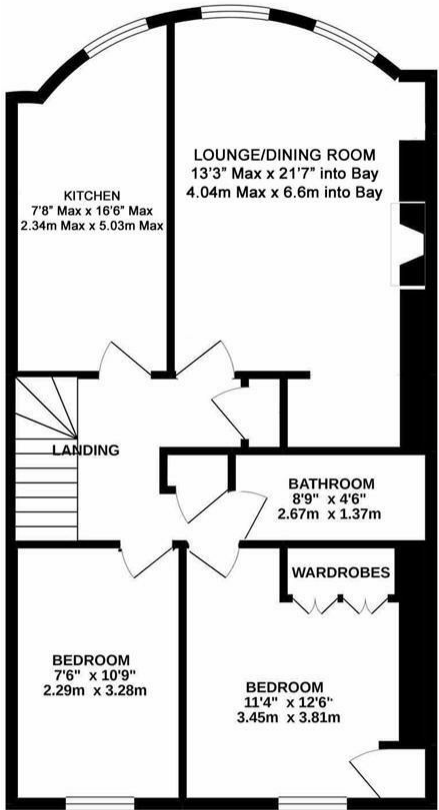

Whilst every attempt has been made to ensure the accuracy of the floorplan contained here, measurements of doors, windows, rooms and any other items are approximate and no responsibility is taken for any error, omission or mis-statement. This plan is for illustrative purposes only and should be used as such by any prospective purchaser. The services, systems and appliances shown have not been tested and no guarantee as to their operability or efficiency can be given.  
Made with Metropix ©2020

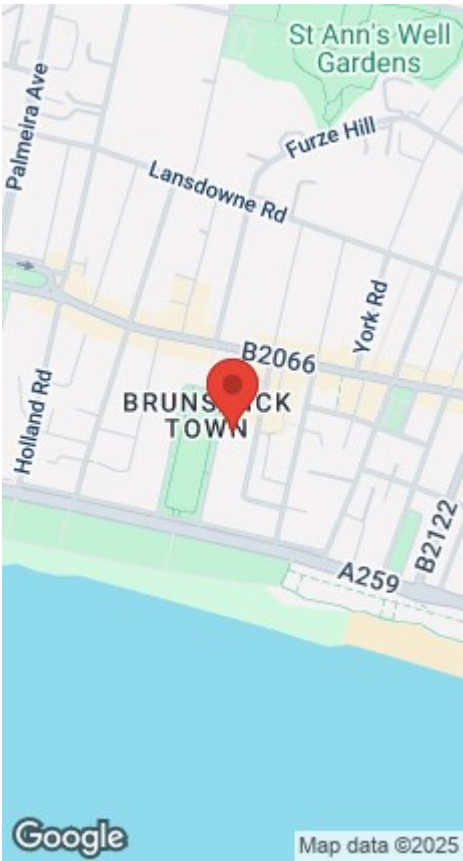

**GOLDIN LEMCKE**

01273 777123  
GOLDINLEMCKE.COM

SELLING SOMETHING SIMILAR?

Get in touch for a free, no obligation valuation.  
Call 01273 777123 or email [property@goldinlemcke.com](mailto:property@goldinlemcke.com)

The above information has been provided by the vendor in good faith, but will need verification by the purchaser's solicitor. Any areas, measurements or distances referred to are given as a guide only and are not precise. Floor plans are not drawn to scale and are provided only to help illustrate the general layout of the property. The mention of any appliances and/or services in this description does not imply that they are in full and efficient working order and prospective purchasers should make their own investigations before finalising any agreement to purchase. It should not be assumed that any contents, furnishings or other items shown in photographs (which may have been taken with a wide angle lens) are included in the sale. Any reference to alterations to, or use of, any part of the property is not a statement that the necessary planning, building regulations, listed buildings or other consents have been obtained. We endeavour to make our details accurate and reliable, but they should not be relied on as statements or representations of fact and they do not constitute any part of an offer or contract. The seller does not give any warranty in relation to the property and we have no authority to do so on their behalf.

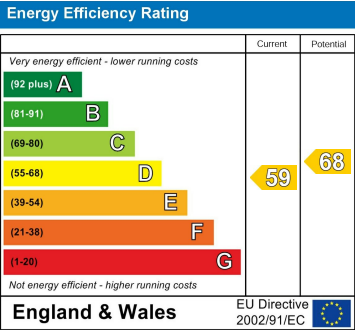

SELLING HOMES  
IN BRIGHTON  
& HOVE  
SINCE 2002