



Norton Road, Hove, BN3 3BF
£300,000 - £325,000 Guide



**GOLDIN
LEMCKE**

01273 777123
GOLDINLEMCKE.COM

SELLING HOMES
IN BRIGHTON
& HOVE
SINCE 2002

Norton Road, Hove, BN3 3BF

£300,000 - £325,000 Guide

A beautifully presented two-bedroom flat occupying the entire second (top) floor of this attractive Victorian villa in central Hove. The property benefits from period features, ample storage, a share of freehold, and is offered with immediate vacant possession.





Further Information

Occupying the entire second (top) floor of this beautiful period property, this well-presented flat offers an excellent sized open plan kitchen/reception room with feature fireplace, bathroom, generous bedroom with fitted wardrobes and further feature fireplace, and a second bedroom with a good-sized built-in storage cupboard. The property is offered for sale in excellent decorative order throughout, and early viewing is highly recommended.

Norton Road is ideally located in the heart of Hove, just a short walk from the beach and promenade. The area is close to Church Road, where you'll find a variety of shops, cafes, and restaurants, as well as green spaces like Hove Lawns. Hove railway station is nearby, offering direct trains to London and Gatwick, making it a convenient spot for commuters. With good local transport links and easy access to Brighton's city centre, Norton Road is a great location for those looking for a coastal lifestyle with everything within reach.

GOLDINLEMCKE

01273 777123
GOLDINLEMCKE.COM

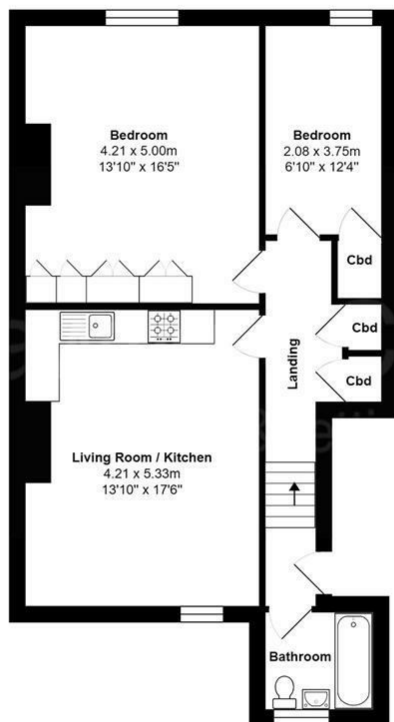

Total Area: 66.2 m² ... 712 ft²

All measurements are approximate and for display purposes only.

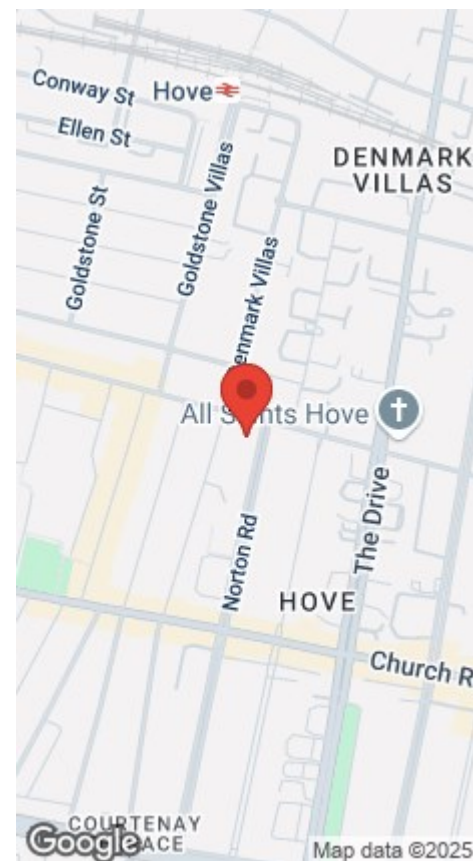

**GOLDIN
LEMCKE**

01273 777123
GOLDINLEMCKE.COM

SELLING SOMETHING SIMILAR?

Get in touch for a free, no obligation valuation.

Call 01273 777123 or email property@goldinlemcke.com

The above information has been provided by the vendor in good faith, but will need verification by the purchaser's solicitor. Any areas, measurements or distances referred to are given as a guide only and are not precise. Floor plans are not drawn to scale and are provided only to help illustrate the general layout of the property. The mention of any appliances and/or services in this description does not imply that they are in full and efficient working order and prospective purchasers should make their own investigations before finalising any agreement to purchase. It should not be assumed that any contents, furnishings or other items shown in photographs (which may have been taken with a wide angle lens) are included in the sale. Any reference to alterations to, or use of, any part of the property is not a statement that the necessary planning, building regulations, listed buildings or other consents have been obtained. We endeavour to make our details accurate and reliable, but they should not be relied on as statements or representations of fact and they do not constitute any part of an offer or contract. The seller does not give any warranty in relation to the property and we have no authority to do so on their behalf.

Energy Efficiency Rating		
	Current	Potential
Very energy efficient - lower running costs		
(92 plus) A		
(81-91) B		
(69-80) C		
(55-68) D		
(39-54) E	59	61
(21-38) F		
(1-20) G		
Not energy efficient - higher running costs		
England & Wales		
EU Directive 2002/91/EC		

SELLING HOMES
IN BRIGHTON
& HOVE
SINCE 2002