



Egremont Place, Brighton, BN2 0GB

**£550,000**



**GOLDIN  
LEMCKE**

01273 777123  
GOLDINLEMCKE.COM

SELLING HOMES  
IN BRIGHTON  
& HOVE  
SINCE 2002



# Egremont Place, Brighton, BN2 0GB

**£550,000**

A substantial five-bedroom terraced townhouse occupying part of this attractive tree-lined residential road in central Brighton just a short short stroll to the seafront. Viewing highly recommended.

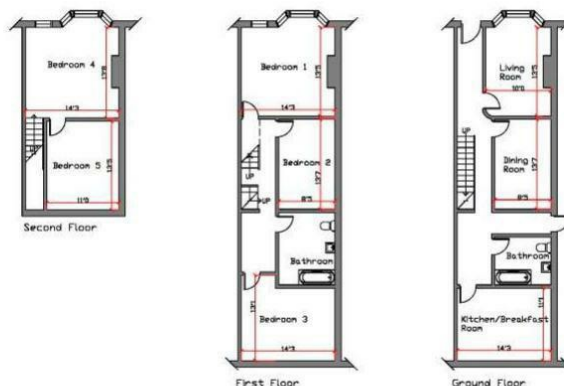

Accommodation comprises:

- \* Living Room: 13' 5" x 10'
- \* Dining Room: 13' 7" x 9' 5"
- \* Kitchen/Diner: 14' 3" x 11' 7"
- \* Bathroom
- \* Bedroom: 14' 3" x 13' 5"
- \* Bedroom: 13' 7" x 9' 5"
- \* Bathroom
- \* Bedroom: 14' 3" x 13' 1"
- \* Bedroom: 14' 3" x 13' 8"
- \* Bedroom: 13' 5" x 11'

Arranged over three floors, the accommodation comprises on the ground floor an entrance hallway with parquet flooring, living room with period kickbacks, dining room with good sized double glazed window, under stairs storage, bathroom with panelled bath with electric Triton wall mounted shower, and a recently fitted kitchen with beech effect worktops and high gloss units. To the first floor, there is a further bathroom with airing cupboard, and three double bedrooms - one of which benefitting from a large bay window letting in lots of light. From here, stairs lead up to the second floor, comprising a half landing and two further bedrooms with rooftop/sea views, as well as another large bay window and fitted storage/shelving. The property benefits from gas fired central heating, period features, double glazed windows/large sash windows, and is offered for sale in fair order throughout.

Energy Efficiency Rating		
	Current	Potential
Very energy efficient - lower running costs		
(92 plus) <b>A</b>		
(81-91) <b>B</b>		
(69-80) <b>C</b>		
(55-68) <b>D</b>		
(39-54) <b>E</b>		
(21-38) <b>F</b>		
(1-20) <b>G</b>		
Not energy efficient - higher running costs		
		<b>79</b>
	<b>51</b>	
<b>England &amp; Wales</b>	EU Directive 2002/91/EC	

**SELLING SOMETHING SIMILAR?**

Get in touch for a free, no obligation valuation.  
**Call 01273 777123**  
 or **email**  
[property@goldinlemcke.com](mailto:property@goldinlemcke.com)

The above information has been provided by the vendor in good faith, but will need verification by the purchaser's solicitor. Any areas, measurements or distances referred to are given as a guide only and are not precise. Floor plans are not drawn to scale and are provided only to help illustrate the general layout of the property. The mention of any appliances and/or services in this description does not imply that they are in full and efficient working order and prospective purchasers should make their own investigations before finalising any agreement to purchase. It should not be assumed that any contents, furnishings or other items shown in photographs (which may have been taken with a wide angle lens) are included in the sale. Any reference to alterations to, or use of, any part of the property is not a statement that the necessary planning, building regulations, listed buildings or other consents have been obtained. We endeavour to make our details accurate and reliable, but they should not be relied on as statements or representations of fact and they do not constitute any part of an offer or contract. The seller does not give any warranty in relation to the property and we have no authority to do so on their behalf.