



**GOLDIN
LEMCKE**

01273 777123
GOLDINLEMCKE.COM

SELLING HOMES
IN BRIGHTON
& HOVE
SINCE 2002

Furze Croft, Furze Hill, Hove, BN3 1PB
£595,000

Furze Croft, Furze Hill, Hove, BN3 1PB

£595,000



Furze Croft, Brighton

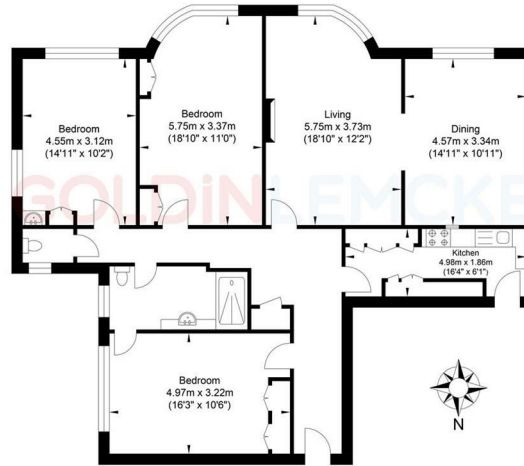

Accommodation comprises: * Living Room: 18' 10" x 12' 2" * Dining Room: 14' 11" x 10' 11" * Kitchen: 16' 4" x 6' 1" * Bedroom: 18' 10" x 11' * Bedroom: 14' 11" x 10' 2" * Bathroom * Bedroom: 16' 3" x 10' 6" * W.C. Furze Croft is an attractive 1930s purpose-built block, with an excellent reputation for being one of Hove's most sought-after blocks. The flat is approached by superbly maintained common ways, with the accommodation comprising spacious entrance hallway with entry phone system and storage cupboard, master bedroom with fitted wardrobes, shower room, two further double bedrooms both with fitted wardrobes, separate WC, modern kitchen with access to the communal gardens, and a fantastic size double aspect living/dining room with feature fireplace and communal gardens/sea views. The property further benefits from a share of freehold, use of large communal gardens, and a bike storage area. Furze Croft is situated in the favoured Furze Hill area, which is within easy walking distance of both Brighton and Hove mainline railway stations and the excellent range of shops, cafes and restaurants in Western Road.

Energy Efficiency Rating		Current	Potential
Very energy efficient - lower running costs			
(92 plus) A			
(81-91) B			
(69-80) C			
(55-68) D		63	75
(39-54) E			
(21-38) F			
(1-20) G			
Not energy efficient - higher running costs			
England & Wales		EU Directive 2002/91/EC	

SELLING SOMETHING SIMILAR?

Get in touch for a free, no obligation valuation.
Call 01273 777123
or email property@goldinlemcke.com

The above information has been provided by the vendor in good faith, but will need verification by the purchaser's solicitor. Any areas, measurements or distances referred to are given as a guide only and are not precise. Floor plans are not drawn to scale and are provided only to help illustrate the general layout of the property. The mention of any appliances and/or services in this description does not imply that they are in full and efficient working order and prospective purchasers should make their own investigations before finalising any agreement to purchase. It should not be assumed that any contents, furnishings or other items shown in photographs (which may have been taken with a wide angle lens) are included in the sale. Any reference to alterations to, or use of, any part of the property is not a statement that the necessary planning, building regulations, listed buildings or other consents have been obtained. We endeavour to make our details accurate and reliable, but they should not be relied on as statements or representations of fact and they do not constitute any part of an offer or contract. The seller does not give any warranty in relation to the property and we have no authority to do so on their behalf.