



See More Online

# KFB: Key Facts For Buyers

A Guide to This Property & the Local Area

Thursday 24<sup>th</sup> April 2025

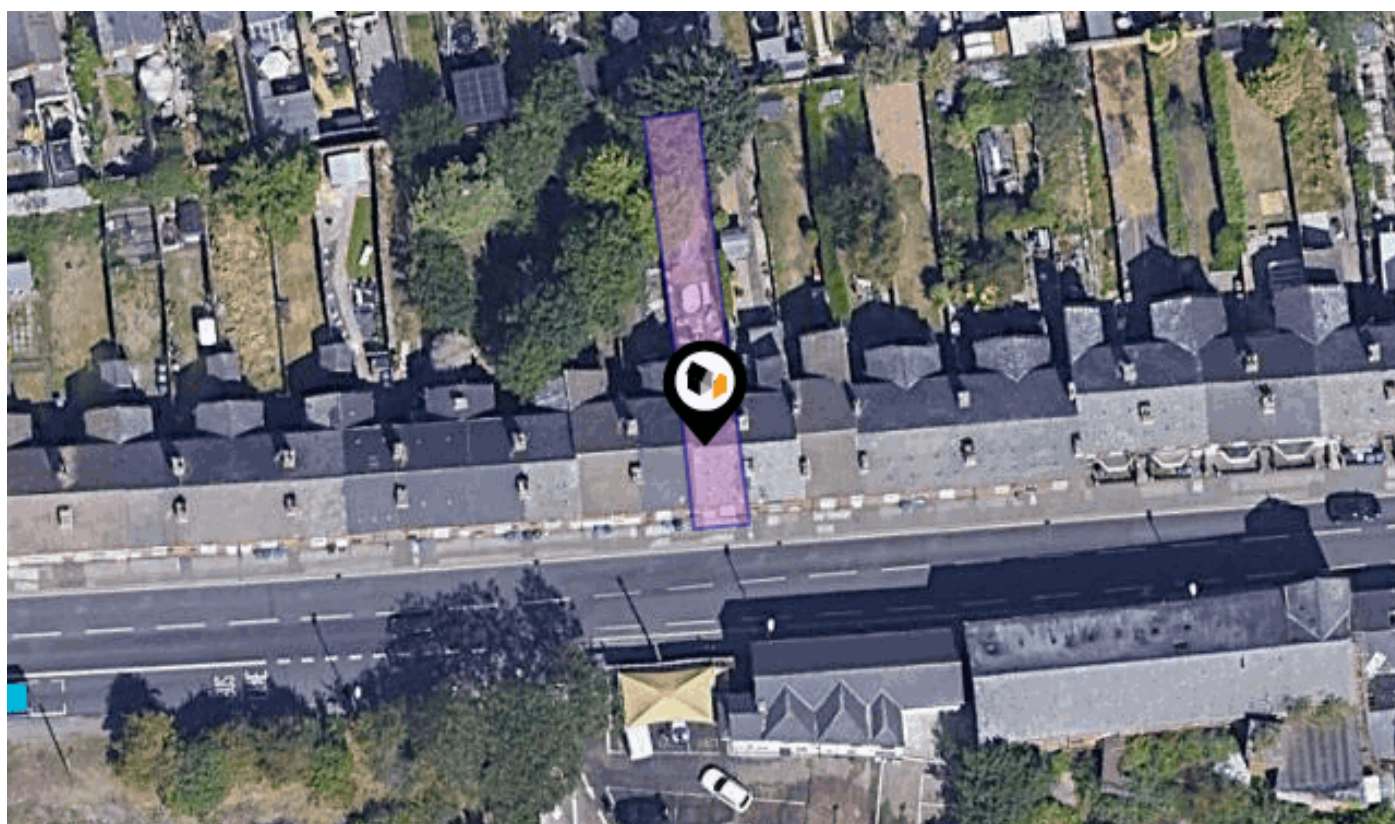

## NOTTINGHAM ROAD, DERBY, DE21

### Hannells

513-515 Nottingham Rd, Chaddesden, Derby, DE21 6LZ

01332 281400

chaddesden@hannells.co.uk

hannells.co.uk



Powered by  
**aprift**  
Know any property instantly

# Introduction

## Our Comments



- > Well Maintained And Presented Mid Terrace Property
- > Ideal First Time Buy, Viewing Recommended
- > Spacious Conservatory
- > EPC Rating D, Standard Construction
- > Council Tax Band A, Freehold

An early viewing is recommended of this well presented two double bedroomed mid terrace property situated within a popular location close to local amenities. The property has the benefit of a spacious conservatory, off road parking (no drop kerb) and an enclosed rear garden. The accommodation is supplemented by gas fired central heating, UPVC double glazing and briefly comprises:- entrance hallway, pleasant lounge with double doors to a conservatory, fitted kitchen and spacious conservatory with French doors to the rear garden. To the first floor the landing provides access to two double bedrooms and bathroom with a three piece suite. Outside, off road parking is provided to the front elevation (no drop kerb) and an enclosed rear garden.

### Room Measurement & Details

Entrance Hallway:

Lounge: (14'8" x 11'6") 4.47 x 3.51

Fitted Kitchen: (14'10" x 7'9") 4.52 x 2.36

Spacious Conservatory: (14'1" x 18'1") 4.29 x 5.51

First Floor Landing:

Bedroom One: (14'10" x 11'7") 4.52 x 3.53

Bedroom Two: (9'1" x 12'9") 2.77 x 3.89

Bathroom: (5'5" x 6'3") 1.65 x 1.90

Outside:

There is off road parking to the front elevation (no drop kerb). A shared entry to the side elevation leads in turn to an enclosed rear garden having a paved patio incorporating a lawned area with fenced boundaries.

Buyer Information:

1. Anti-Money Laundering (AML) Regulations: We are legally required to verify all purchasers. The cost is £25 (inc VAT) per person. 2. General: These sales particulars are intended as a general guide only. If any detail is especially important, please contact us—particularly if you're travelling a long distance to view. 3. Measurements: All measurements are approximate and provided for guidance only. 4. Services: Services, equipment, and appliances have not been tested. Buyers should arrange their own surveys or inspections. 5. These details are given in good faith but do not form part of any offer or contract. Information should be independently verified. Hannells Limited and its employees or agents are not authorised to make representations or warranties regarding the property.

**KFB** Key Facts For Buyers

# Property Overview



## Property

Type:	Terraced
Bedrooms:	2
Floor Area:	785 ft <sup>2</sup> / 73 m <sup>2</sup>
Plot Area:	0.04 acres
Year Built :	1900-1929
Council Tax :	Band A
Annual Estimate:	£1,464
Title Number:	DY34658

Tenure: Freehold

## Local Area

Local Authority:	Derby city
Conservation Area:	No
Flood Risk:	
• Rivers & Seas	Low
• Surface Water	Low

Estimated Broadband Speeds  
(Standard - Superfast - Ultrafast)

9	80	1000
mb/s	mb/s	mb/s

Mobile Coverage:  
(based on calls indoors)



Satellite/Fibre TV Availability:









**NOTTINGHAM ROAD, DERBY, DE21**

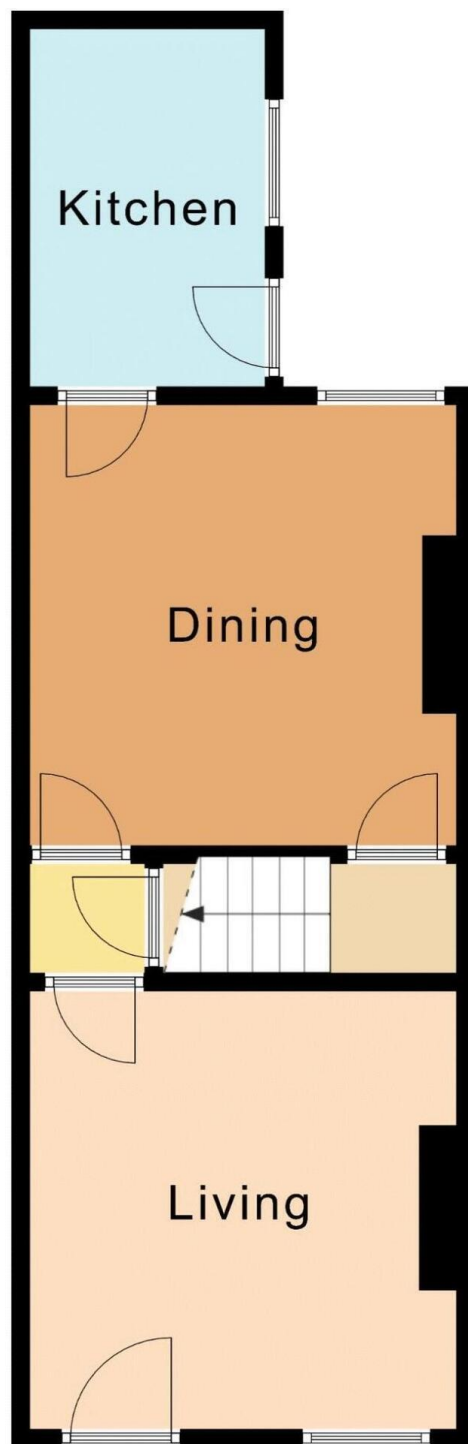

**NOTTINGHAM ROAD, DERBY, DE21**

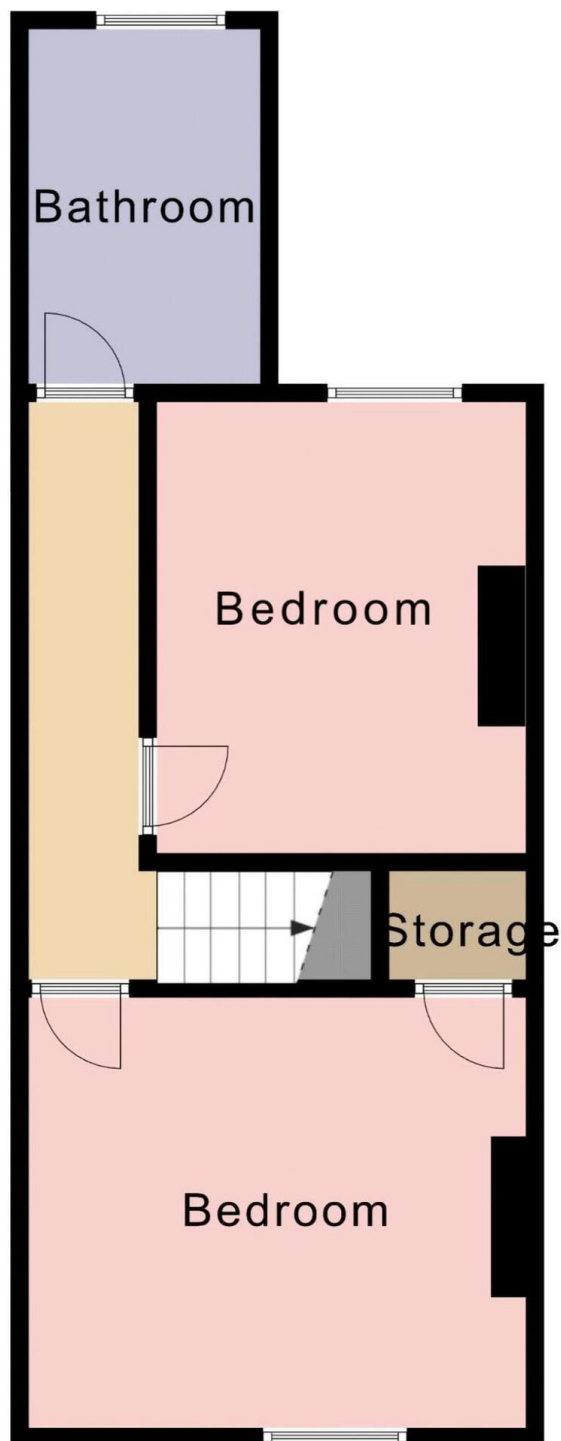

# Property EPC - Certificate

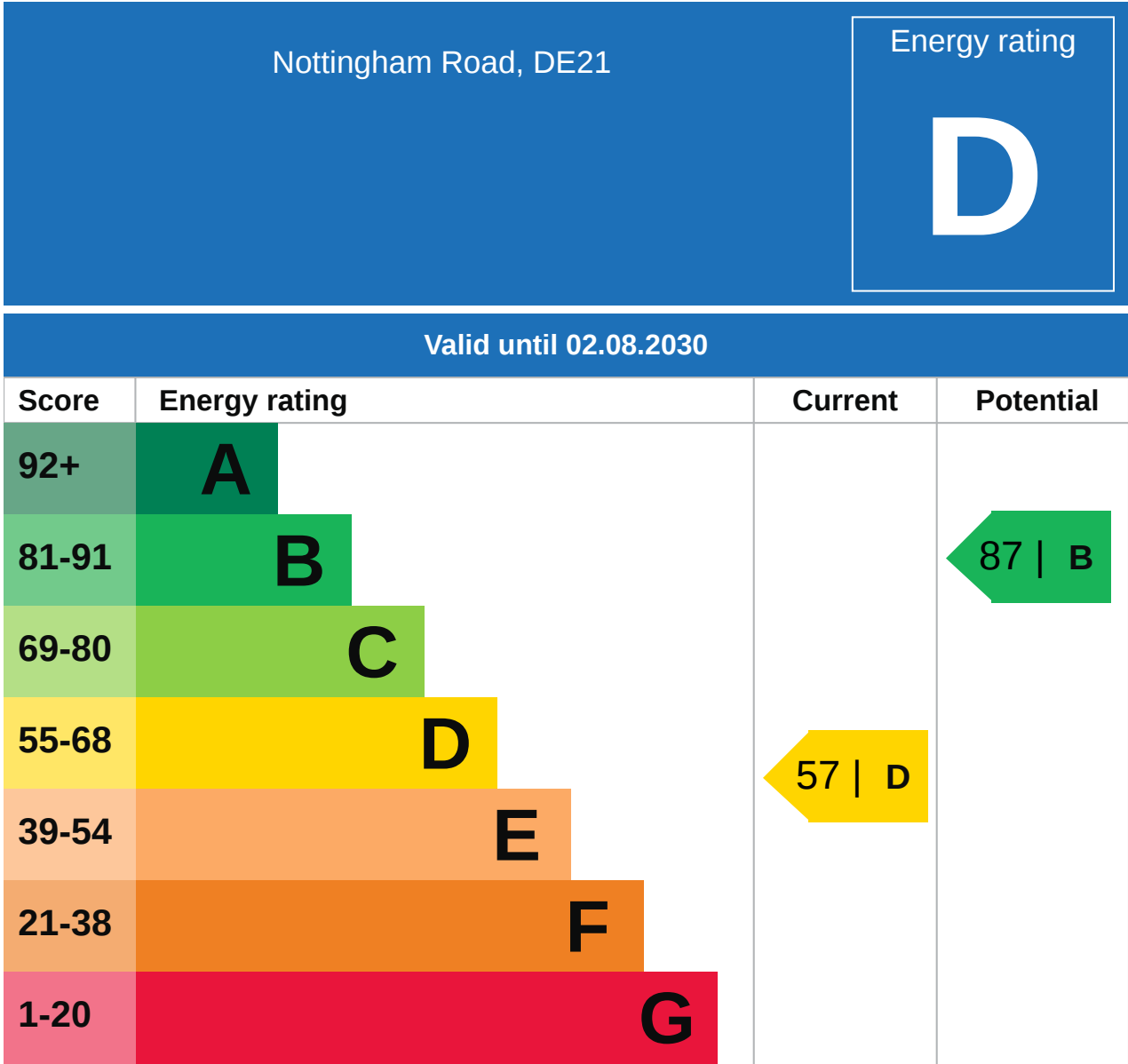



# Property

## EPC - Additional Data



### Additional EPC Data

---

<b>Property Type:</b>	House
<b>Build Form:</b>	Mid-Terrace
<b>Transaction Type:</b>	Rental (private)
<b>Energy Tariff:</b>	Single
<b>Main Fuel:</b>	Mains gas (not community)
<b>Main Gas:</b>	Yes
<b>Flat Top Storey:</b>	No
<b>Top Storey:</b>	0
<b>Glazing Type:</b>	Double glazing, unknown install date
<b>Previous Extension:</b>	0
<b>Open Fireplace:</b>	0
<b>Ventilation:</b>	Natural
<b>Walls:</b>	Solid brick, as built, no insulation (assumed)
<b>Walls Energy:</b>	Very Poor
<b>Roof:</b>	Pitched, no insulation
<b>Roof Energy:</b>	Very Poor
<b>Main Heating:</b>	Boiler and radiators, mains gas
<b>Main Heating Controls:</b>	Programmer, TRVs and bypass
<b>Hot Water System:</b>	From main system
<b>Hot Water Energy Efficiency:</b>	Good
<b>Lighting:</b>	Low energy lighting in 29% of fixed outlets
<b>Floors:</b>	Solid, no insulation (assumed)
<b>Total Floor Area:</b>	73 m <sup>2</sup>



## Hannells

---

Hannells was founded in 2003 by Alison and Michael Brain, inspired by a desire to transform estate agency standards in Derby. Now one of Derby's best-known family-run businesses, we operate six branches across the suburbs, delivering award-winning service with a personal touch.

As Derby's top-selling estate agency since 2005, we've earned thousands of genuine, 5-star reviews and prestigious accolades like AllAgents Best Estate Agency in the UK (2024). Our combination of expert local knowledge, tailored advice, and cutting-edge technology sets us apart from the many larger chains.

We're also proud to support our community through various charitable events and initiatives such as providing meals and clothing to local people in need. At Hannells, we're passionate about making your moving experience seamless, stress-free, and successful—because prope

## Financial Services

---

Just like Hannells, 'Mortgage Advice Bureau's' service is very customer focussed, so you'll enjoy a similar personal service, dealing directly with your own dedicated mortgage adviser. They'll deal with all the searching and paperwork to find you the very best deal.

## Testimonial 1



I was delighted with how fast and efficient the process has been. By Hannells putting in the hard work within one week I already have a buyer interested and have accepted an offer.

## Testimonial 2



I was very impressed with Hannells, in particular their warm but very professional approach. They were easily contacted if any queries and gave sound advice along the way. I feel I benefited from their experience and I wouldn't hesitate to recommend.

## Testimonial 3



Efficient, knowledgeable and gave me relevant advice. House sold within 3 working days of being advertised at over the asking price which validated with 2 other estate agents.

## Testimonial 4



Great experience of buying house with Hannells. I would highly recommend Alex who always was given us all updates on time and sort all request very quickly. Nice and smooth process.



/Hannells



/hannellsestateagents



/hannells



/company/hannells-estate-agents

# Hannells

## Data Quality

We are committed to comprehensive property data being made available upfront to make the home buying and selling process quicker, easier and cheaper. This is why we have partnered with Sprift, the UK's leading supplier of property-specific data.



### Contains public sector information licensed under the Open Government License v3.0

The information contained within this report is for general information purposes only and to act as a guide to the best way to market your property for the asking price.

Sprift Technologies Ltd aggregate this data from a wide variety of sources and while we endeavour to keep the information up to date and correct, we make no representations or warranties of any kind, express or implied, about the completeness, accuracy, reliability, of the information or related graphics contained within this report for any purpose.

Any reliance you place on such information is therefore strictly at your own risk. In no event will we be liable for any loss or damage including without limitation, indirect or consequential loss or damage, or any loss or damage whatsoever arising from loss of data or profits arising out of, or in connection with, the use of this report.



#### Hannells

513-515 Nottingham Rd, Chaddesden,  
Derby, DE21 6LZ  
01332 281400  
chaddesden@hannells.co.uk  
hannells.co.uk

