



BELT
ESTATE AGENCY

24 Prospect St. Bridlington, E. Yorks. YO15 2AL

Telephone: 01262 672253 - Fax: 01262 606929

Email: property@beltsestateagents.co.uk

www.beltsestateagents.co.uk



Block 2, Flat 8 Cloisters Mews, Bridlington, YO16 4PJ

Price Guide £75,000



Block 2, Flat 8 Cloisters Mews

Bridlington, YO16 4PJ

Price Guide £75,000



A one bedroom first floor apartment located yards away from the historic High Street in the Old Town of Bridlington with its array of inns, bistro's, restaurants, galleries, curio shops and coffee houses. This property would be ideal as a main residence, a second home, or residential investment property.

The property comprises: Ground floor: communal entrance, staircase to first floor, private entrance, open plan kitchen/dining/living, one double bedroom and modern bathroom. Upvc double glazing and electric heating. No ongoing chain. The property is leasehold.

Communal entrance:

Entry phone system into communal hall, staircase to first floor.

Private entrance:

Door into inner hall, built in storage cupboard housing hot water store and electric radiator.

Open plan kitchen/dining/living:

17'5" x 14'11" (5.31m x 4.55m)

Kitchen:

Fitted with a range of modern base and wall units, stainless steel one and a half sink unit, part wall tiled, plumbing for washing machine, electric oven and hob with extractor over.

Dining/living:

A front facing room, two electric radiators and upvc double glazed french doors onto the Juliet balcony.

Bedroom:

14'0" x 8'6" (4.27m x 2.61m)

A front facing double room, two upvc double glazed windows and electric radiator.

Bathroom:

6'8" x 5'11" (2.04m x 1.81m)

Comprises a modern suite, bath, wc, wash hand basin, part wall tiled, floor tiled, extractor and ladder radiator.

Exterior:

Notes:

Council tax band: A

The property was constructed by persimmon Homes in 2012. The flat has a 125 year lease from 2012.

Ground rent: £300.00 per year

Maintenance: £93.00 per month (covers property insurance, maintaining grounds, car park, communal hallways, window cleaning etc.)

Purchase procedure

On acceptance of any offer in order to comply with current Money Laundering Regulations we will need to see both I.D and proof of funds before we can progress with the sale and send the memorandum of sale.

General Notes:

All measurements are approximate and are not intended for carpet dimensions etc. Nicholas Belt (Estate Agency) Ltd have not tested any gas or electrical heating systems,

individual heaters, appliances, showers, glazed units, alarms etc. Therefore purchasers should satisfy themselves that any such item is in working order by means of a survey, inspection etc before entering into any legal commitment. PURCHASE PROCEDURE: If after viewing the above property you wish to purchase please contact our office where the staff will be pleased to answer any queries and record your interest. This should be done before contacting any Building Society, Bank, Solicitor or Surveyor. Any delay may result in the property being sold to another interested party and valuation fees and legal expenses are then incurred unnecessarily.

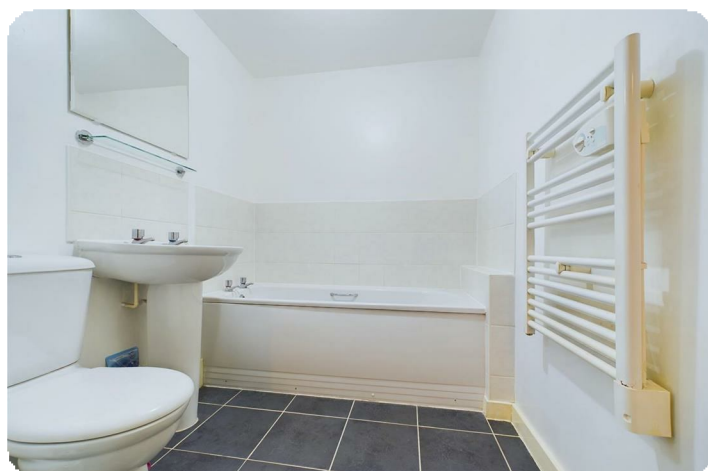

Road Map

Hybrid Map

Terrain Map

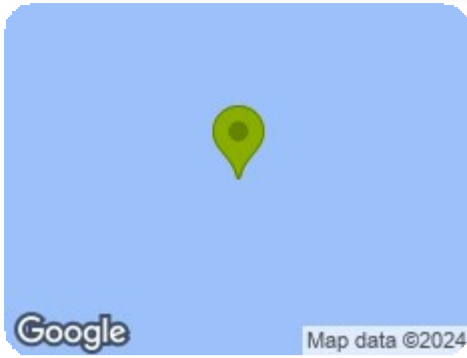

Floor Plan

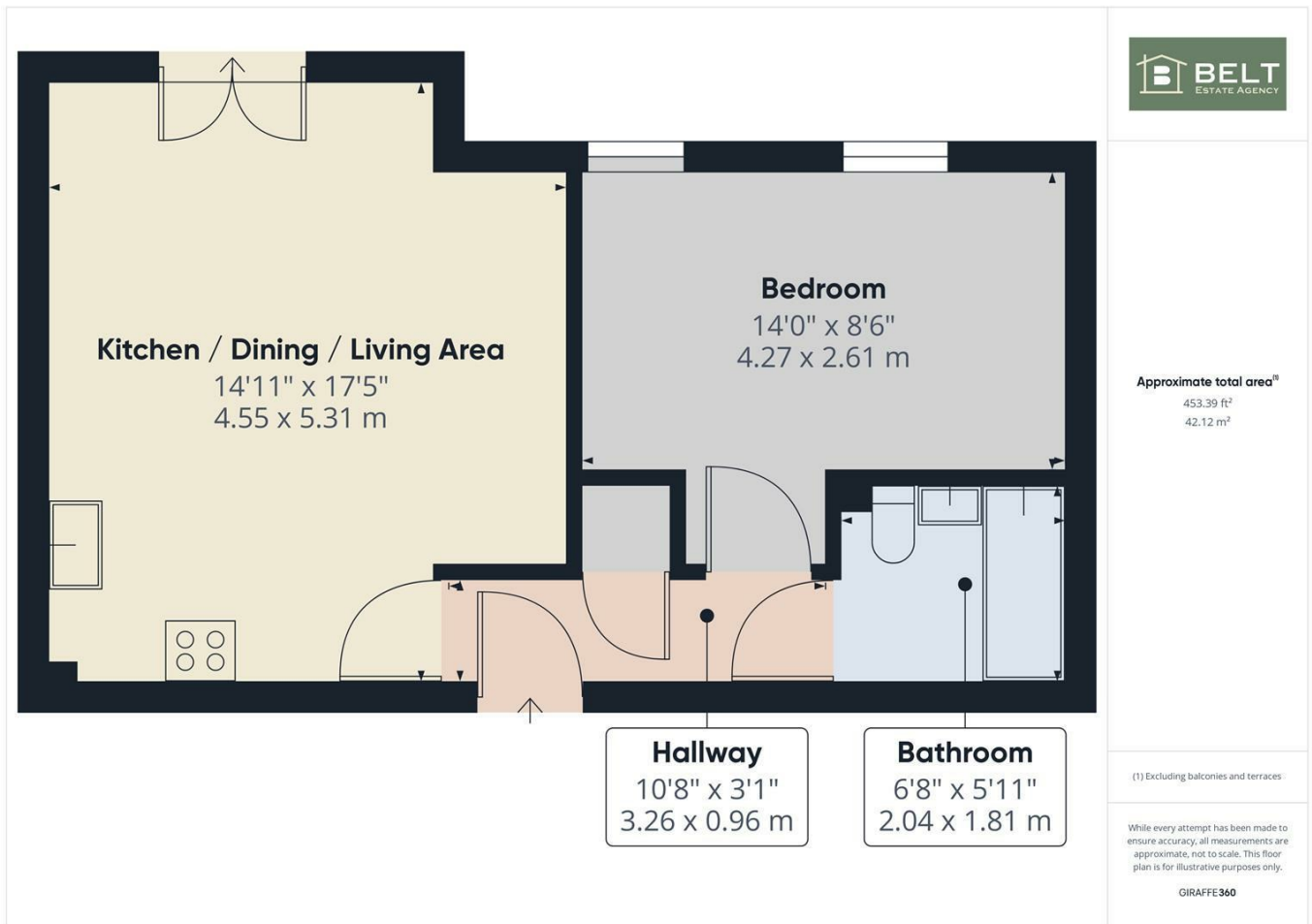

Viewing

Please contact our Nicholas Belt Office on 01262 672253 if you wish to arrange a viewing appointment for this property or require further information.

Energy Efficiency Graph

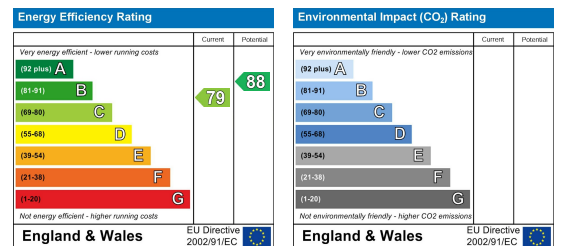

These particulars, whilst believed to be accurate are set out as a general outline only for guidance and do not constitute any part of an offer or contract. Intending purchasers should not rely on them as statements of representation of fact, but must satisfy themselves by inspection or otherwise as to their accuracy. No person in this firm's employment has the authority to make or give any representation or warranty in respect of the property.



www.beltsestateagents.co.uk

