



Rothbury Gardens, Isleworth – TW7 5JG

£385,000 Leasehold

This well presented two-bedroom ground floor maisonette is located in a quiet cul-de-sac, moments from Syon Lane station, local schools and amenities. The property offers two good sized double bedrooms, both with built in wardrobes, spacious reception room, kitchen with under floor heating and a modern family bathroom. Externally the property offers a lovely rear garden with side access and a well-kept front garden. The property also benefits from a long lease and double glazing throughout. Resident permit parking is available.

OAKHILL



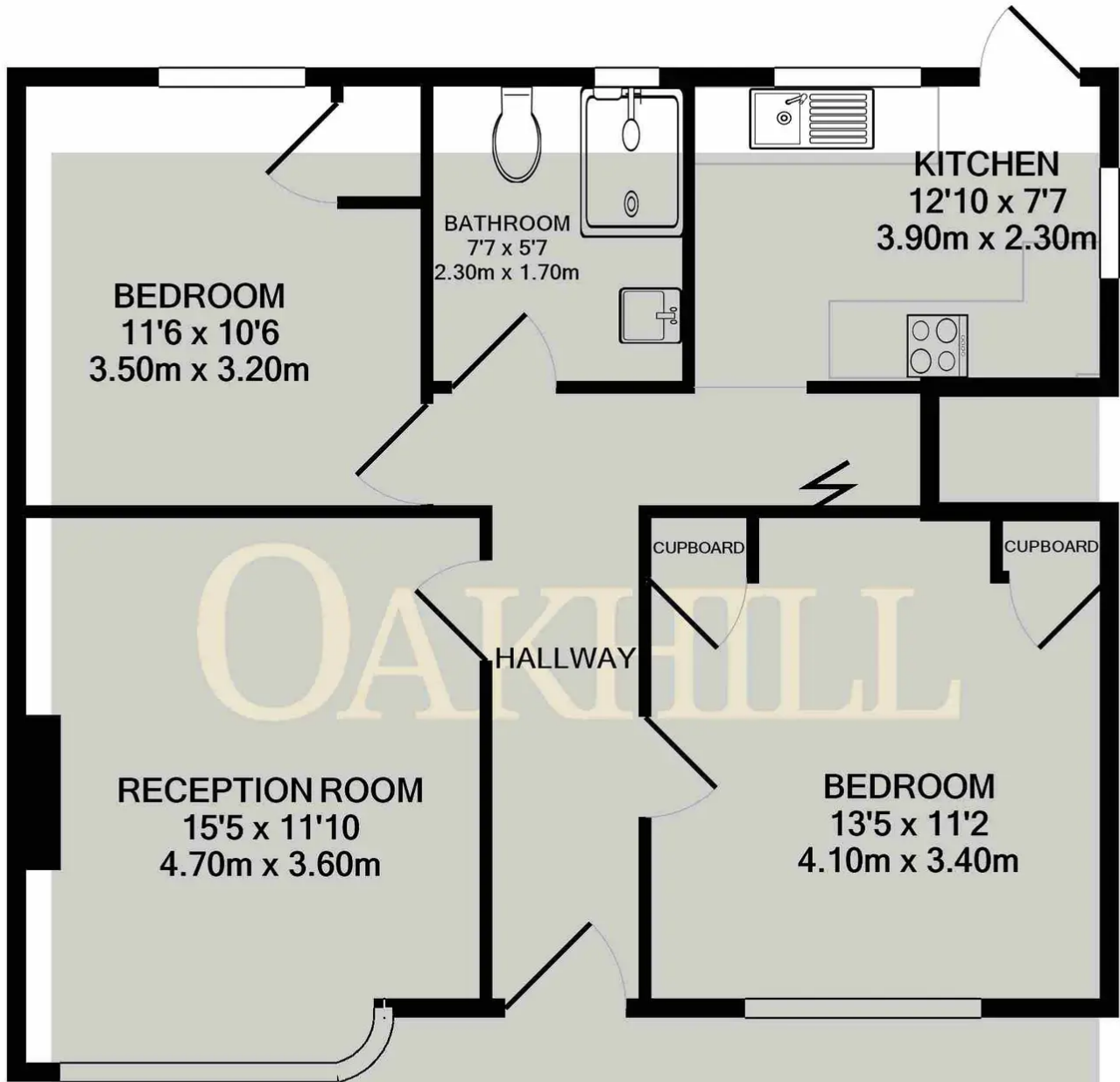

Whilst every attempt has been made to ensure the accuracy of the floor plan contained here, measurements of doors, windows, rooms and any other items are approximate and no responsibility is taken for any error, omission, or mis-statement. This plan is for illustrative purposes only and should be used as such by any prospective purchaser. The services, systems and appliances shown have not been tested and no guarantee as to their operability or efficiency can be given

Made with Metropix ©2024



Oakhill Estate Agents

6 South Street, Isleworth, TW7 7BG

