

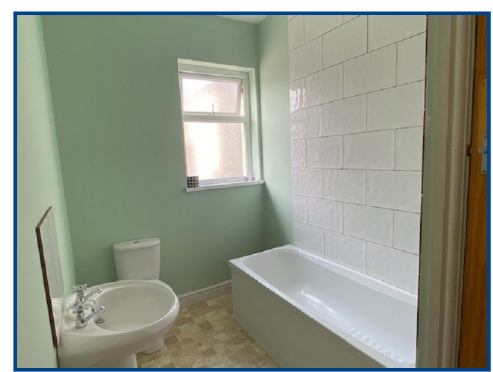

This floorplan is approximate only  
Plan produced using PlanUp.

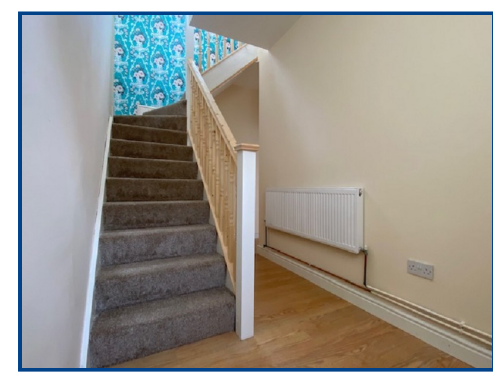

**Gurnos Road  
Ystalyfera.**

Price **£165,000**



- 3 BEDROOM ATTACHED PROPERTY
- DRIVEWAY PARKING TO REAR
- DOWNSTAIRS CLOAK ROOM
- UPSTAIRS BATHROOM
- GARDEN WITH SOUTH FACING VIEWS
- RECENTLY RENOVATED
- NO CHAIN
- VILLAGE LOCATION

**General Description**

Recently renovated 3 bedroom Attached property in Ystalyfera. With downstairs cloakroom, upstairs bathroom, garden and driveway access from Swanfield, this property will make a lovely first time home or family home with excellent proximity to local amenities.

**EPC Rating: F34**

Viewing: **01639 844 426**

Website: **www.ctf-uk.com**

Email: **ystradgynlais@ctf-uk.com**

**Important notice**  
Clee, Tompkinson & Francis, (CTF) their clients and any joint agents give notice that 1: They are not authorised to make or give any representations or warranties in relation to the property either here or elsewhere, either on their own behalf or on behalf of their client or otherwise. They assume no responsibility for any statement that may be made in these particulars. These particulars do not form part of any offer or contract and must not be relied upon as statements or representations of fact. 2: Any areas, measurements or distances are approximate and no responsibility is taken for any error, omission, or miss-statement. The floor plan, text and photographs are for guidance and illustrative purposes only and are not necessarily comprehensive. 3: It should not be assumed that the property has all necessary planning, building regulation or other consents and CTF have not tested any services, equipment or facilities. Purchasers must satisfy themselves by inspection or otherwise.

**Professional Services**  
Our 14 chartered surveyors based at our offices throughout South, West & Mid Wales value and survey all property types - residential, rural & commercial . If you require professional property advice when purchasing or selling a property contact the team via [surveys@ctf-uk.com](mailto:surveys@ctf-uk.com).

## Gurnos Road, Ystalyfera.

### Property Description

Ystalyfera is a busy village with post office, shop, pubs, pharmacy and other locally run businesses. It is 25 minutes to the M4 corridor for commuting and also 10 minutes to the Bannau Brycheiniog National Park for mountain walks and countryside enjoyment. Recently renovated by the current vendors, the property benefits from new boiler, new kitchen, new bathroom etc. Viewing recommended to appreciate the size of the property and quiet location.

### Entrance Hall

Enter property via front door with window above, laminate flooring, radiator, access to stairs, under stairs cupboard, gas meter enclosed to the side of the door and access to the cloakroom and lounge.

### Cloakroom/W.C.

Tile to wall, laminate flooring to cloakroom area, tile to W.C. floor, W.C. sink, window to side of property, radiator, fuse box location.

### Lounge (17' 9" x 11' 11") or (5.41m x 3.62m)

Oak veneer flooring, radiator, glazed pine doors, electric fire, window to rear of property, access into;

### Kitchen/Diner (14' 0" x 11' 10") or (4.26m x 3.61m)

New boiler located in the corner of the kitchen, ceramic hob, cooker, wall and base units with integrated dishwasher, 1 1/2 Composite sink, large window to rear of property, tile splash back, radiator, laminate flooring, plumbing for washing machine and tumble dryer, space for fridge freezer.

### Rear Porch

1/2 glazed door, window to side and rear of property, Perspex roof, tile flooring and sensory light.

### Landing

Carpet flooring up the stairs to the landing, window at the top of the stairs with second window on the landing area, loft access with insulation.

### Bathroom (9' 7" x 6' 0") or (2.91m x 1.82m)

Vinyl floor, bath with overhead shower and glass screen to be fitted, sink, W.C. window, tile splash back to wet areas, heated towel rail, storage cupboard.

### Bedroom 1 (14' 1" x 12' 10") or (4.29m x 3.92m)

Window to rear with South facing views, carpet, radiator.

### Bedroom 2 (10' 9" x 8' 11" Max) or (3.27m x 2.73m Max)

Window to side of property, carpet flooring, radiator.

### Bedroom 3 (10' 8" x 8' 2") or (3.26m x 2.49m)

Window to side of property, carpet flooring, radiator.

### EXTERNALLY

To Rear, enter the garden through the rear porch onto patio area with flower beds, access to outbuilding attached to property and steps down to lawn area of garden. To the rear of the property is driveway access from Swanfield, two outbuildings in need of repair

or demolishing.

To Front, access the property via lane off Gurnos Road.

### Agents Notes

Access to the front entrance of the property is via un-adopted road.

Owner of next door has right of way across patio to piece of land they own.

The driveway access gives right of way to next door to access their garage area.

Flood risk; No risk  
Broadband; Basic & Superfast  
Satellite / Fibre TV Availability; BT, Sky

### Services

Mains electricity, mains water, mains gas, mains drainage

### Tenure

Freehold

