

**Samuels Court
Cwmllynfell
Swansea.**

Price **£120,000**



- MODERN 3 BED PROPERTY
- OPEN PLAN LIVING
- FIRST FLOOR BATHROOM & GROUND FLOOR WC
- PARKING TO FRONT
- LOW MAINTENANCE COURTYARD GARDEN
- NO CHAIN



General Description

IDEAL FIRST BUY this modern end of link 3 bedroom property situated in Samuels Road, Cwmllynfell. Open plan living/dining room/kitchen, ground floor WC and First floor bathroom. Parking for 2 cars to the front. Enclosed courtyard garden to rear. Situated in the village of Cwmllynfell at the foot of the Black mountain.

EPC Rating: E54

Samuels Court, Cwmllynfell, Swansea.

Property Description

IDEAL FIRST BUY. Situated in the village of Cwmllynfell a semi-rural village at the foot of the Black Mountain in the Bannau Brycheiniog National Park. Easy access to many countryside walks. The village benefits from a supermarket, chemist and butchers shop. It has a strong community with many activities centred around the Welfare Hall. Ystradgynlais Town with its many amenities is less than 3 miles away.

Open Plan Kitchen / Living Room (12' 0" x 23' 0") or (3.66m x 7.01m)

Lounge area: Enter via uPVC front door into lounge area with wood effect laminate flooring. New carpet on stairs leading to first floor. 2 Radiators. 3 Windows to front & 1 window to side. Under stairs storage area. Square opening into kitchen and door into cloakroom.

Kitchen (9' 0" x 7' 0") or (2.74m x 2.13m)

Fitted with a range of white wall & base units with wood effect worktop. Which includes oven & Hob. Splash back tiling & ceramic tiled floor. 2 windows & entrance door to rear.

Cloakroom

With W.C and wash hand basin.

Landing

With access to all first floor rooms and fitted carpet.

Bedroom 1 (12' 0" x 10' 0") or (3.66m x 3.05m)

With window to front & side, radiator and fitted carpet.

Bedroom 2 (9' 0" x 5' 0") or (2.74m x 1.52m)

With window to rear, radiator and fitted carpet.

Bedroom 3 (7' 0" x 6' 0") or (2.13m x 1.83m)

With 2 windows to front, radiator, raised storage area & fitted carpet.

Bathroom (5' 0" x 7' 0") or (1.52m x 2.13m)

Fitted with a modern white suite to include bath, W.C. & Pedestal Wash hand basin. Overbath shower. Splash back tiling & ceramic tiled floor.

External

To front: Off road parking for 2 cars and gravelled garden to side. To Rear: Enclosed rear courtyard.

Tenure

Freehold

Council Tax

B

Directions

From our Ystradgynlais office turn right and proceed over the river bridge. At the mini roundabout take the 2nd exit & at the T junction turn left. At the roundabout take the 3rd exit & proceed through Lower & Upper Cwmtwrch, Ystradowen & into Cwmllynfell passing the supermarket on your left on Gwilym Road. The site is located on the left hand side. Approx 4 miles from Ystradgynlais, 9 miles from Ammanford.

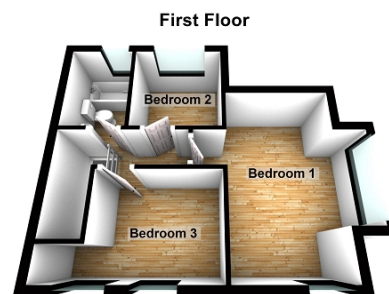
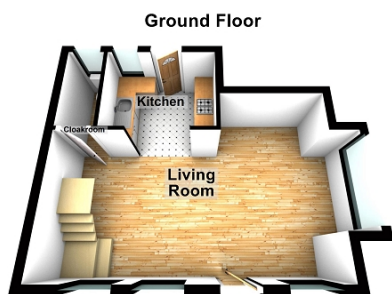

Important notice

Clee, Tompkinson & Francis, (CTF) their clients and any joint agents give notice that 1: They are not authorised to make or give any representations or warranties in relation to the property either here or elsewhere, either on their own behalf or on behalf of their client or otherwise. They assume no responsibility for any statement that may be made in these particulars. These particulars do not form part of any offer or contract and must not be relied upon as statements or representations of fact. 2: Any areas, measurements or distances are approximate and no responsibility is taken for any error, omission, or miss-statement. The floor plan, text and photographs are for guidance and illustrative purposes only and are not necessarily comprehensive. 3: It should not be assumed that the property has all necessary planning, building regulation or other consents and CTF have not tested any services, equipment or facilities. Purchasers must satisfy themselves by inspection or otherwise.

Professional Services

Our 14 chartered surveyors based at our offices throughout South, West & Mid Wales value and survey all property types - residential, rural & commercial. If you require professional property advice when purchasing or selling a property contact the team via surveys@ctf-uk.com.