



Cromwell House, Islington, London NI

Cromwell House, Islington, London **N1**

This fantastic laterally arranged flat is set within an attractive and secure purpose built block. The property comprises a large, light and airy reception with plenty of space for a dining table. Adjacent lies a modern, fully integrated galley kitchen and opposite the kitchen are doors leading to an east-facing roof terrace. There are two double bedrooms benefiting from fitted cupboards and a modern bathroom. There is further storage in the eaves adjacent to the bathroom. There is access to the communal garden. Please note that we have been unable to confirm the date of the next review for the service charge. You should ensure that you or your advisors make your own inquiries.



Asking price: £1,100,000

Tenure: Leasehold: approximately 96 years remaining

Service charge: £3,500 per annum

Ground rent: £350 per annum, reviewed every 25 years, next review due 2045

Local authority: London Borough of Islington

Council tax band: G







Location

Cromwell House is located in a secluded cul-de-sac off the prestigious Alwyne Road and has the benefit of an immaculately maintained communal garden and a private parking space. The area has fantastic transport links - Highbury & Islington station includes the Victoria line and overground services on National Rail. Canonbury, Essex road, and Angel stations are also nearby. It is well placed for the many amenities on Upper Street and Essex Road, including restaurants, bars and cinemas.



Cromwell House, Irving Mews, N1

— Restricted Height Area



○ - Ceiling Height

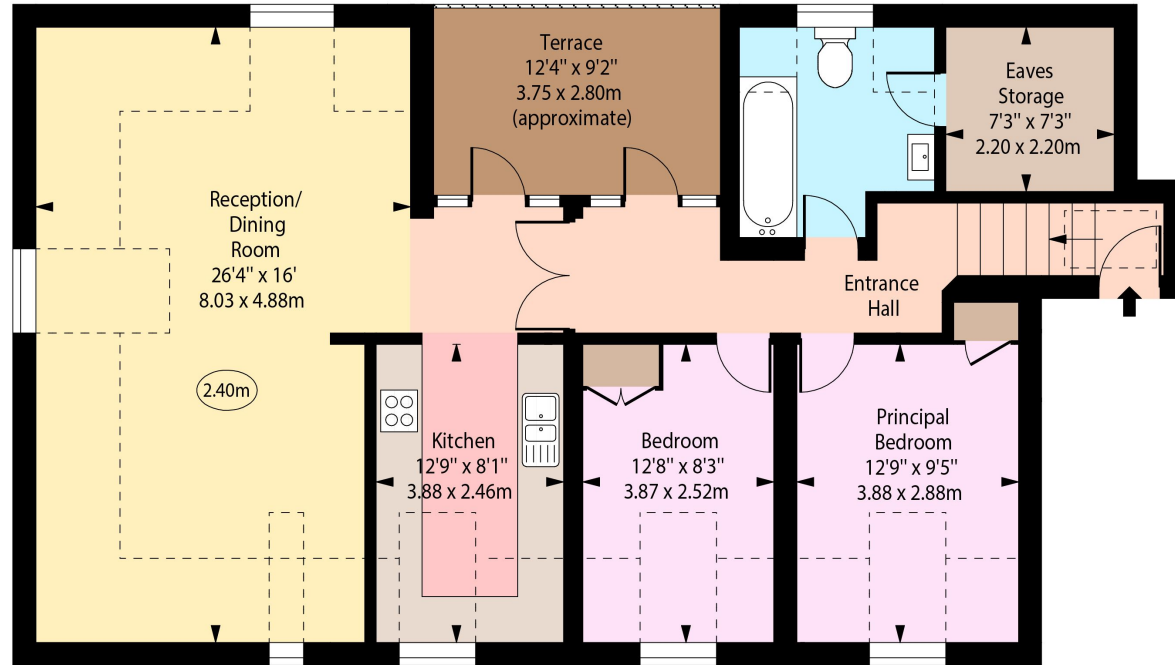

Third Floor

Internal Floor Area 1055 Sq Ft - 98.01 Sq M

This plan is for guidance only and must not be relied upon as a statement of fact. Attention is drawn to the important notice on the last page of the text of the Particulars.

Knight Frank
Islington & King's Cross

Sales
321-322 Upper Street
London N1 2XQ
knightfrank.co.uk

I would be delighted to tell you more
Sebastian Toy
+44 20 3657 7348
sebastian.toy@knightfrank.com



Fixtures and fittings: A list of the fitted carpets, curtains, light fittings and other items fixed to the property which are included in the sale (or may be available by separate negotiation) will be provided by the Seller's Solicitors.

Important Notice: 1. Particulars: These particulars are not an offer or contract, nor part of one. You should not rely on statements by Knight Frank LLP in the particulars or by word of mouth or in writing ("information") as being factually accurate about the property, its condition or its value. Neither Knight Frank LLP nor any joint agent has any authority to make any representations about the property, and accordingly any information given is entirely without responsibility on the part of the agents, seller(s) or lessor(s). 2. Photos, Videos etc: The photographs, property videos and virtual viewings etc. show only certain parts of the property as they appeared at the time they were taken. Areas, measurements and distances given are approximate only. 3. Regulations etc: Any reference to alterations to, or use of, any part of the property does not mean that any necessary planning, building regulations or other consent has been obtained. A buyer or lessee must find out by inspection or in other ways that these matters have been properly dealt with and that all information is correct. 4. VAT: The VAT position relating to the property may change without notice. 5. To find out how we process Personal Data, please refer to our Group Privacy Statement and other notices at <https://www.knightfrank.com/legals/privacy-statement>.

Particulars dated March 2024. Photographs and videos dated February 2024.

Knight Frank is the trading name of Knight Frank LLP. Knight Frank LLP is a limited liability partnership registered in England and Wales with registered number OC305934. Our registered office is at 55 Baker Street, London W1U 8AN where you may look at a list of members' names. If we use the term 'partner' when referring to one of our representatives, that person will either be a member, employee, worker or consultant of Knight Frank LLP and not a partner in a partnership. If you do not want us to contact you further about our services then please contact us by either calling 020 3544 0692, email to marketing.help@knightfrank.com or post to our UK Residential Marketing Manager at our registered office (above) providing your name and address.