



The Lodge, Moor Court . . . Rodborough Common

£3,750 PCM

The Lodge, Moor Court
Rodborough Common
GL5 5GA

BEDROOMS: 5
BATHROOMS: 3
RECEPTION ROOMS: 3

£3,750 PCM



Property

A charming lodge house which has been sympathetically refurbished and extended in an outstanding position overlooking Rodborough Common. The Lodge is an eclectic blend of period charm and modern facilities. The front door opens into a good sized reception hall with glazed doors to the sitting room directly ahead enjoying stunning views to the rear from bi-fold windows. There is a fireplace and plenty of space for seating and dining if required. A door leads to the side garden via an external staircase. Leading off the hallway are three double bedrooms, one with en-suite shower room, a single bedroom and a further shower room. Stairs from the sitting room lead down to the lower level to the spacious kitchen dining room where the day to day entrance from the parking area is to be found. This room has new fitted units with a range cooker and integrated dishwasher as well as patio doors to the rear garden. To the rear of the kitchen is a study/snug leading to a family bathroom along with a utility room and useful cellar. A new extension houses a further en-suite bedroom. A hallway leads to a side door giving access to the garden and parking. Available early January for a minimum 12 month tenancy. A well-behaved pet will be considered. Gas central heating. Council tax band F. For mobile phone and broadband coverage please visit the Ofcom Mobile and Broadband Checker at checker.ofcom.gov.uk





The Lodge, Moor Court, Rodborough Common, Stroud, Gloucestershire

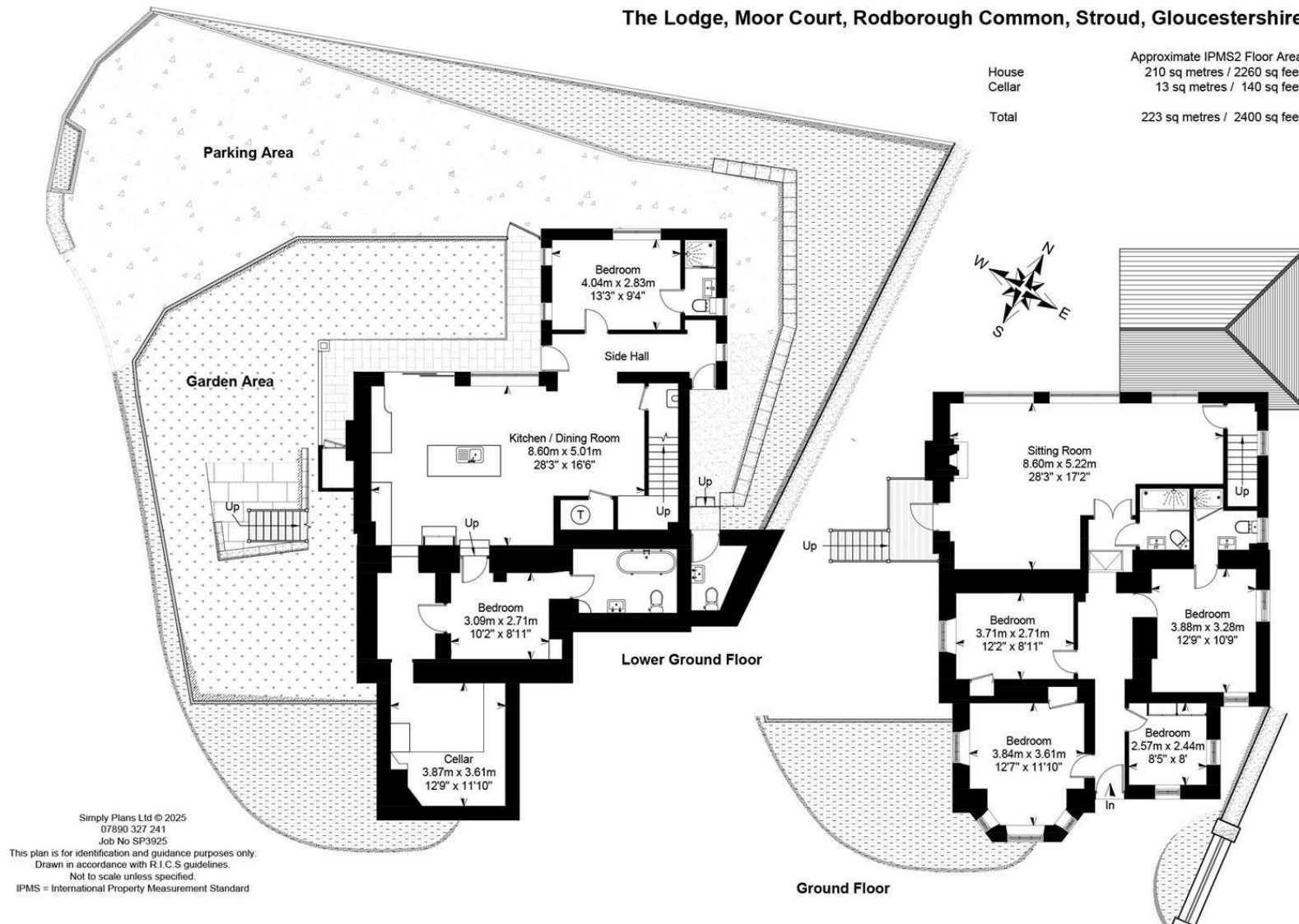

Stroud

01453 755552

stroud@murraysestateagents.co.uk

3 King Street, Stroud GL5 3BS

Painswick

01452 814655

painswick@murraysestateagents.co.uk

The Old Baptist Chapel, New Street,
Painswick GL6 6XH

Minchinhampton

01453 886334

minchinhampton@murraysestateagents.co.uk

3 High Street, Minchinhampton GL6 9BN

Mayfair

0870 112 7099

info@mayfairoffice.co.uk

41-43 Maddox Street, London W1S 2PD

EPC

C

COUNCIL TAX BAND:

F

SUBJECT TO CONTRACT

IMPORTANT NOTICE: Murrays Estate Agents for themselves, their clients and any joint agent give notice that whilst these particulars have been prepared with all due care, they are for guidance only, are not guaranteed correct, do not form part of any offer or contract and must not be relied upon as statements or representations of fact. No responsibility is accepted for any error, mis-statement or omission whether verbal or written in describing the property. No warranty or representation is authorised in respect of this property. It should not be assumed, 1] that any services, appliances, or fixtures and fittings are in working order, or fit for their purpose (they not having been tested), or owned by the seller: 2] that statutory regulations e.g. planning consent, building regulations etc., are complied with: 3] that any measurements, areas, distances and/or quantities are correct: 4] that photographs, plans and text portray the complete property. Intending purchasers must satisfy themselves by inspection or otherwise as to the accuracy of the particulars and should seek expert advice where appropriate

For more information or to book a viewing
please call our Stroud office on 01453 768198