



Threshing Tythe Barn · St. Bartholomews View · · Nympsfield

£4,500 PCM

Threshing Tythe Barn St.
Bartholomews View
Nympsfield
GL10 3UR

BEDROOMS: 5
BATHROOMS: 2
RECEPTION ROOMS: 1

£4,500 PCM

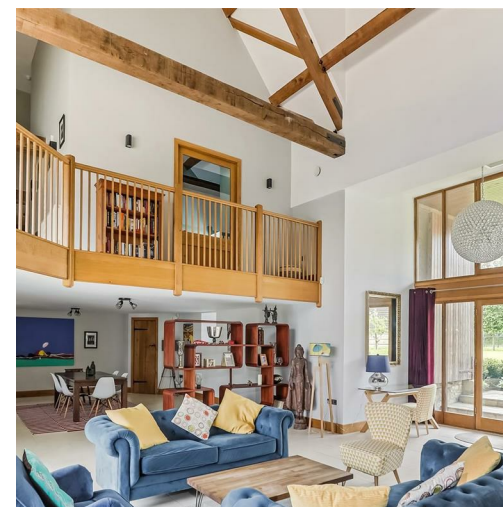

Property

A stunning Grade II listed barn conversion of around 4,000 square feet. The property is beautifully presented and comprises; impressive vaulted entrance, open plan sitting room with a woodburning stove, open plan dining room, w.c., kitchen/family room with French doors leading onto the terrace, pantry and utility room. On the first floor is the master bedroom with en-suite bathroom with separate shower, bedroom 5 is adjacent and could be used as a home office or dressing room. There are three further double bedrooms and a family bathroom. Outside the gardens have been landscaped by an award winning practice and enjoy lovely countryside views. There is a greenhouse, a triple garage (one section to be retained by the owners) and parking for 3-4 cars. Heating is via a biomass boiler. Council tax band H. Available 10th February 2026 for a minimum 12 month tenancy. A well behaved pet will be considered. For mobile phone and broadband coverage please visit the Ofcom Mobile and Broadband Checker at checker.ofcom.org.uk





Threshing Tythe Barn, Nympsfield, Gloucestershire

Approximate IPMS2 Floor Area	366 sq metres / 3939 sq feet
House	82 sq metres / 883 sq feet
Outbuildings	
Total	448 sq metres / 4822 sq feet

Simply Plans Ltd © 2024
07890 327 241
Job No SP3456
This plan was created from previously drawn plans.
This plan is for identification and guidance purposes only.
Drawn in accordance with R.I.C.S guidelines.
Not to scale unless specified.
IPMS = International Property Measurement Standard

Outbuildings
Not Shown In Actual Location Or Orientation

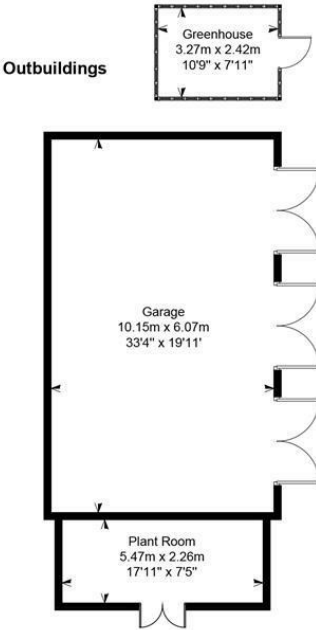
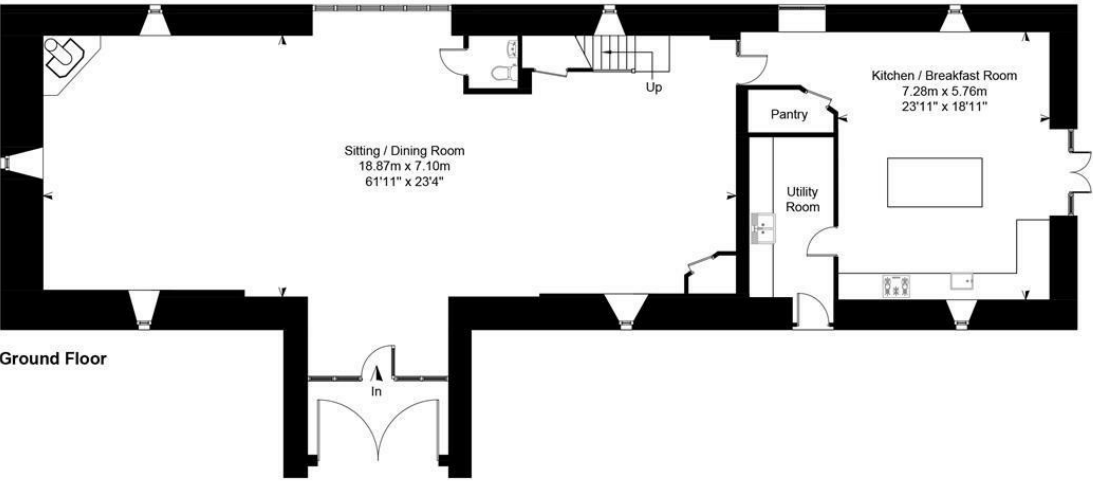
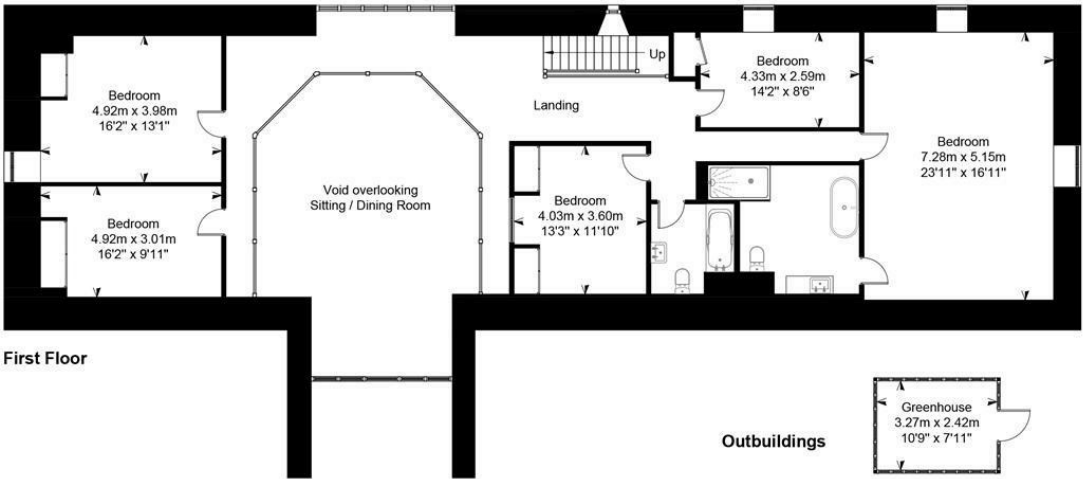

SUBJECT TO CONTRACT

IMPORTANT NOTICE: Murrays Estate Agents for themselves, their clients and any joint agent give notice that whilst these particulars have been prepared with all due care, they are for guidance only, are not guaranteed correct, do not form part of any offer or contract and must not be relied upon as statements or representations of fact. No responsibility is accepted for any error, mis-statement or omission whether verbal or written in describing the property. No warranty or representation is authorised in respect of this property. It should not be assumed, 1] that any services, appliances, or fixtures and fittings are in working order, or fit for their purpose (they not having been tested), or owned by the seller: 2] that statutory regulations e.g. planning consent, building regulations etc., are complied with: 3] that any measurements, areas, distances and/or quantities are correct: 4] that photographs, plans and text portray the complete property. Intending purchasers must satisfy themselves by inspection or otherwise as to the accuracy of the particulars and should seek expert advice where appropriate

Stroud
01453 755552
stroud@murraysestateagents.co.uk
3 King Street, Stroud GL5 3BS

Painswick
01452 814655
painswick@murraysestateagents.co.uk
The Old Baptist Chapel, New Street,
Painswick GL6 6XH

Minchinhampton
01453 886334
minchinhampton@murraysestateagents.co.uk
3 High Street, Minchinhampton GL6 9BN

Mayfair
0870 112 7099
info@mayfairoffice.co.uk
41-43 Maddox Street, London W1S 2PD

EPC
E
COUNCIL TAX BAND:
H

For more information or to book a viewing
please call our Stroud office on 01453 768198