

Lightermans Walk, London SW18



Discover the epitome of riverside living

A superb houseboat with fabulous entertaining space and a huge sun deck, situated on private mooring next to Wandsworth Park.

Discover the epitome of riverside living with this stunning houseboat, ideally moored next to the picturesque Wandsworth Park. This exceptional residence, which measures to approximately 1,977 square feet, offers an expansive living area filled with natural light, thanks to large windows and a thoughtfully designed open floor plan. The modern, fully equipped kitchen seamlessly integrates with the dining and lounge areas, creating a perfect space for both relaxation and entertaining.



Guide price: £1,650,000

Tenure: Available freehold

Service charge: Approximately £6000 per annum. We have been unable to confirm the exact service charge amount, ground rent, or next review date for both. You should ensure you or your advisors make your own inquiries.

Local authority: London Borough of Wandsworth

Council tax band: TBC







Continued..

The lower deck features a luxurious principal suite with an en-suite bathroom and walk-in wardrobe, two additional bedrooms, a well-appointed family bathroom, and a versatile study that can easily be converted into a fourth bedroom. A dedicated utility room adds to the convenience of this remarkable home.

This houseboat also includes an automatic boat launcher, offering ease of access for aquatic adventures. Residents enjoy access to the gym and swimming pool at Prospect Quay, and there are underground parking spaces available for rent. A unique addition of this property is that the mooring is securely gated and privately owned so the houseboat comes with a share of the freehold of the mooring, and all the utilities are connected to the mains.

Location

This peaceful location next to Wandsworth Park offers serene surroundings while being within easy reach of Wandsworth Town station, East Putney, and Putney Bridge tube stations. The Wandsworth Riverside Quarter pier provides direct routes to the city by Uber Boat. The vibrant local area is brimming with shops, bars, restaurants, and other amenities, making this houseboat a perfect blend of tranquillity and urban convenience.









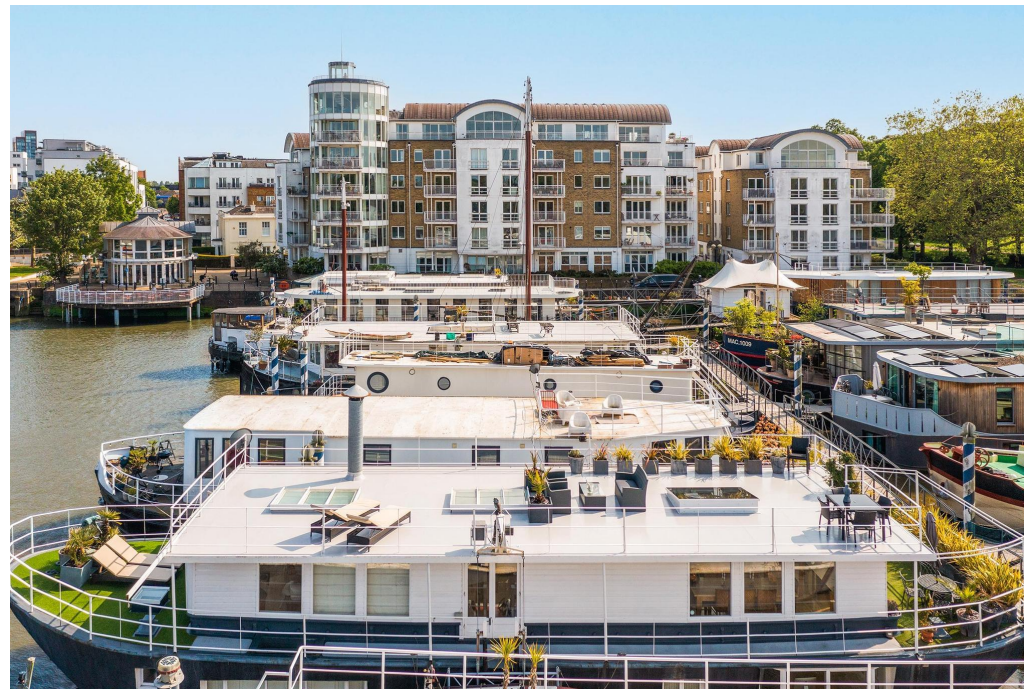

LIGHTERMANS WALK
 WANDSWORTH SW18
 APPROXIMATE INTERNAL FLOOR AREA
 1977 SQ. FT / 183.7 SQ.M.
 PLUS STORAGE 26 SQ.FT. / 2.4 SQ.M.

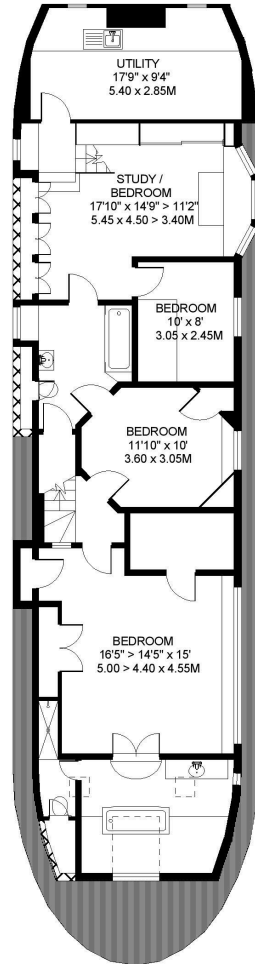

LOWER DECK 1200 SQ.FT.

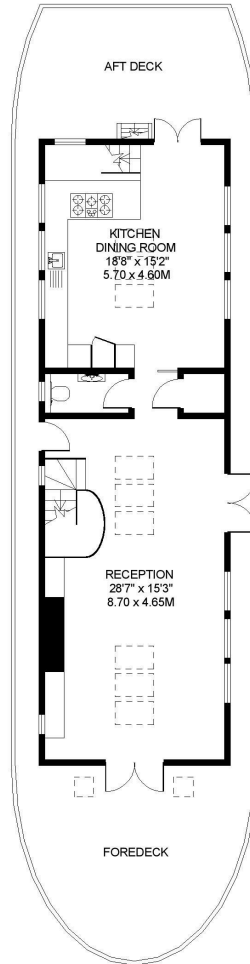

MIDDLE DECK 777 SQ.FT.

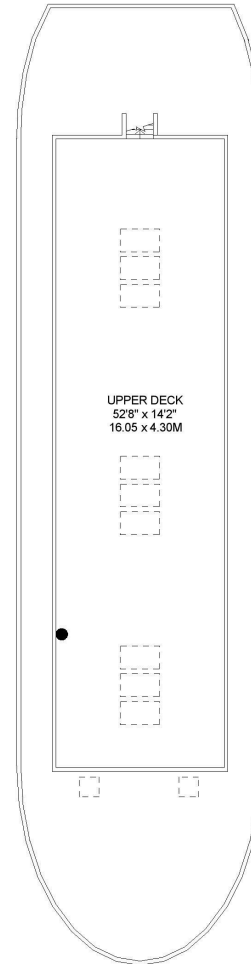

UPPER DECK

This plan is for guidance only and must not be relied upon as a statement of fact. Attention is drawn to the important notice on the last page of the text of the Particulars.

Knight Frank
 Battersea & Riverside

26 Bellevue Road

London

SW17 7EB

knightfrank.co.uk

I would be delighted to tell you more

Sarah Bennett

020 3866 2924

sarah.bennett@knightfrank.com



Fixtures and fittings: A list of the fitted carpets, curtains, light fittings and other items fixed to the property which are included in the sale (or may be available by separate negotiation) will be provided by the Seller's Solicitors.

Important Notice: 1. Particulars: These particulars are not an offer or contract, nor part of one. You should not rely on statements by Knight Frank LLP in the particulars or by word of mouth or in writing ("information") as being factually accurate about the property, its condition or its value. Neither Knight Frank LLP nor any joint agent has any authority to make any representations about the property, and accordingly any information given is entirely without responsibility on the part of the agents, seller(s) or lessor(s). 2. Photos, Videos etc: The photographs, property videos and virtual viewings etc. show only certain parts of the property as they appeared at the time they were taken. Areas, measurements and distances given are approximate only. 3. Regulations etc: Any reference to alterations to, or use of, any part of the property does not mean that any necessary planning, building regulations or other consent has been obtained. A buyer or lessee must find out by inspection or in other ways that these matters have been properly dealt with and that all information is correct. 4. VAT: The VAT position relating to the property may change without notice. 5. To find out how we process Personal Data, please refer to our Group Privacy Statement and other notices at <https://www.knightfrank.com/legals/privacy-statement>.

Particulars dated July 2024. Photographs and videos dated July 2024.

All information is correct at the time of going to print. Knight Frank is the trading name of Knight Frank LLP. Knight Frank LLP is a limited liability partnership registered in England and Wales with registered number OC305934. Our registered office is at 55 Baker Street, London W1U 8AN. We use the term 'partner' to refer to a member of Knight Frank LLP, or an employee or consultant. A list of members names of Knight Frank LLP may be inspected at our registered office. If you do not want us to contact you further about our services then please contact us by either calling 020 3544 0692, email to marketing.help@knightfrank.com or post to our UK Residential Marketing Manager at our registered office (above) providing your name and address.