



Admiral Square, Chelsea Harbour, London SW10



Admiral Square, Chelsea Harbour SW10

A rare opportunity to purchase a charming family home within Chelsea Harbour's secure grounds offering a concierge service with security and off street parking.

The ground floor is arranged with an eat in kitchen opening on to an attractive patio garden, WC and direct access to the garage. The reception room and dining room are located on the first floor.

All bedrooms have plentiful storage and there are two en-suites as well as a family bathroom. The top floor reception room has a dual aspect and is a bright and impressive space. It benefits from two terraces and has views of the river Thames. The property comprises 2,827 sq ft of living space and is arranged over five floors.



Guide price: £2,400,000

Tenure: Leasehold: approximately 88 years remaining

Service charge: £9,270 per annum, reviewed annually, next review due 2025

Ground rent: £700 per annum, reviewed annually, next review due 2025

Local authority: London Borough of Hammersmith and Fulham

Council tax band: H

Location

Chelsea Harbour is located on the north bank of the River Thames adjacent to Imperial Wharf and close to the shops and restaurants of Chelsea and Fulham.

The famous and fashionable King's Road is close by and access to Sloane Square and Knightsbridge shops, such as Harrods and Harvey Nichols are easily accessible by taxi, via the rank located at Chelsea Harbour hotel. With Imperial Wharf station located on its doorstep (0.2 miles), central London is easily accessible with direct rail links to Clapham Junction, Shepherds Bush (for the Central line and Westfield shopping centre) and West Brompton (District line). Nearest tube stations to Chelsea Harbour are Fulham Broadway (0.7 miles) and Sloane Square (District/Circle line, Zones 1 & 2.) The River bus service is also available at Chelsea Harbour Pier during peak time.





Charming house for sale in Admiral Square, with garage.



Admiral Square, Chelsea Harbour SW10

Approximate Floor Area
262.6 sq m / 2,827 sq ft

This plan is for guidance only and must not be relied upon as a statement of fact. Attention is drawn to the important notice on the last page of the text of the Particulars.

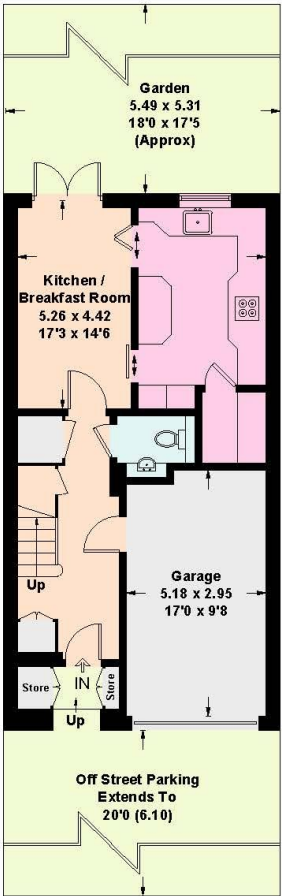

Floor

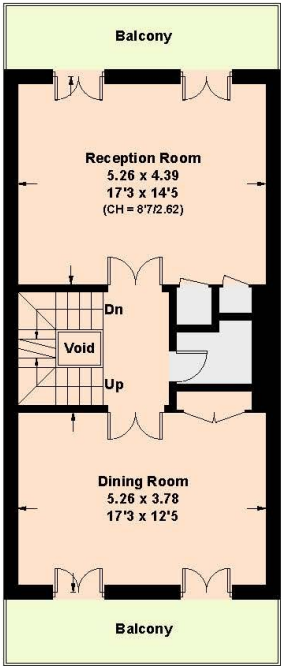

First Floor

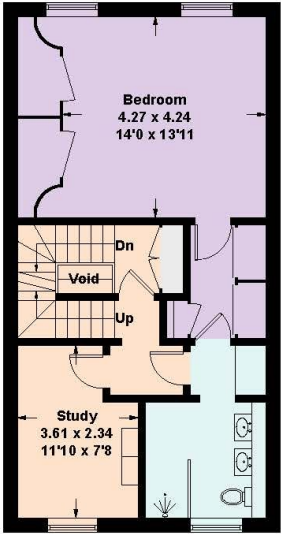

Second Floor

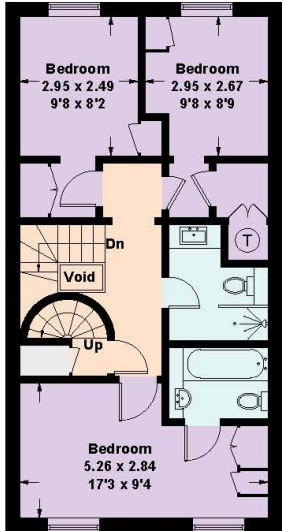

Third Floor



Fourth Floor

Knight Frank
Battersea & Riverside
346 Queenstown Road
London
SW11 8BY
knightfrank.co.uk

We would be delighted to tell you more
Jack Gravestock
020 3667 6751
jack.gravestock@knightfrank.com



Fixtures and fittings: A list of the fitted carpets, curtains, light fittings and other items fixed to the property which are included in the sale (or may be available by separate negotiation) will be provided by the Seller's Solicitors.
Important Notice: 1. Particulars: These particulars are not an offer or contract, nor part of one. You should not rely on statements by Knight Frank LLP in the particulars or by word of mouth or in writing ("information") as being factually accurate about the property, its condition or its value. Neither Knight Frank LLP nor any joint agent has any authority to make any representations about the property, and accordingly any information given is entirely without responsibility on the part of the agents, seller(s) or lessor(s). 2. Photos, Videos etc: The photographs, property videos and virtual viewings etc. show only certain parts of the property as they appeared at the time they were taken. Areas, measurements and distances given are approximate only. 3. Regulations etc: Any reference to alterations to, or use of, any part of the property does not mean that any necessary planning, building regulations or other consent has been obtained. A buyer or lessee must find out by inspection or in other ways that these matters have been properly dealt with and that all that information is correct. 4. VAT: The VAT position relating to the property may change without notice. 5. To find out how we process Personal Data, please refer to our Group Privacy Statement and other notices at <https://www.knightfrank.com/legals/privacy-statement>.
Particulars dated August 2023. Photographs and videos dated August 2023.
All information is correct at the time of going to print. Knight Frank is the trading name of Knight Frank LLP. Knight Frank LLP is a limited liability partnership registered in England and Wales with registered number OC305934. Our registered office is at 55 Baker Street, London W1U 8AN. We use the term 'partner' to refer to a member of Knight Frank LLP, or an employee or consultant. A list of members names of Knight Frank LLP may be inspected at our registered office. If you do not want us to contact you further about our services then please contact us by either calling 020 3544 0692, email to marketing.help@knightfrank.com or post to our UK Residential Marketing Manager at our registered office (above) providing your name and address.