

Experience, Knowledge, Drive and Service

We are an Independent Estate Agency with a great wealth of experience. Covering Chessington, North Cheam, Morden, Worcester Park, Stoneleigh, West Ewell and Epsom, the partners have well over 160 years of experience in the industry, many of which have been spent working locally. We feel that we bring many great characteristics to the marketplace, in particular the 'know how' required to deliver excellent results, the drive required to work as hard as it takes for our customers and a real desire to deliver superb levels of service. We know that moving house, or indeed letting one, can be complicated and stressful. We also respect that in many cases we are dealing with your home and all the emotional ties that go with it. We understand and will always do what it takes to make matters run as smoothly as possible.

We offer a comprehensive list of services including Sales, Lettings and Mortgage Advice. Whatever your circumstances and plans, please contact us, we will be only too happy to help and all of our advice and guidance is free. All of our valuations and lettings appraisals are also free and we operate a no sale/let - no fee policy

- Knowledgeable team with over 160 years experience
- All viewings accompanied
- No upfront fees and no sale/let - no fee policy
- Superb internet coverage with free enhanced marketing packages
- Computer linked offices
- Floorplan and video tours on most Property Details
- Tailored service levels for Landlords
- Agreed sales fully managed through to completion
- Always competitive on fees

Free Valuations

If you are considering selling or letting your property we can carry out a free, no obligation valuation and market appraisal. Rest assured that with our unrivalled experience and local knowledge you will be given expert information, advice and guidance.

Mortgage Advice

We have a free Mortgage Service available from our Independent Financial Adviser. We can advise on products from the whole of the mortgage market and of course the whole process is managed from application to completion including regular progress updates for all our clients.

363 Leatherhead Road, Malden Rushett, Surrey

- Extended Four/Five Bedrooms
- Semi Detached House
- Large Rear Garden
- Utility Room & Separate WC
- Off Street Parking & Garage
- Spacious Lounge/Dining Room
- Bedroom 5 / Dressing Room
- Fitted Kitchen & Modern Family Bathroom
- Backing Farmland

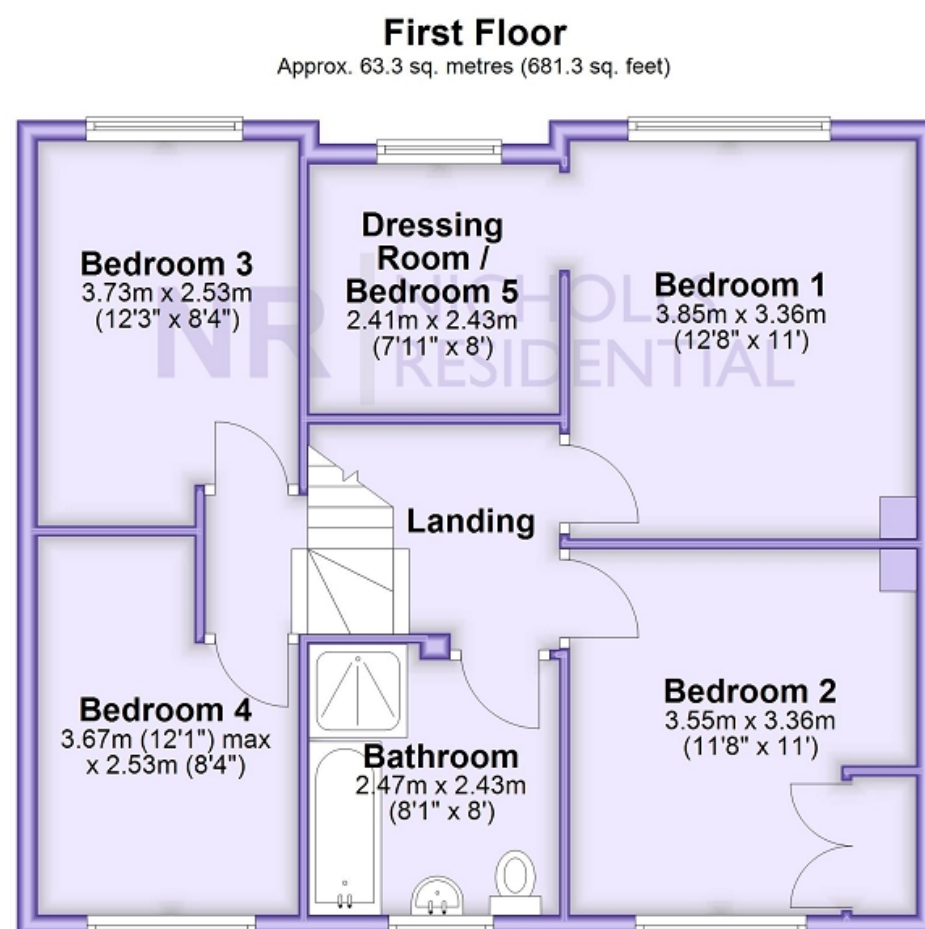
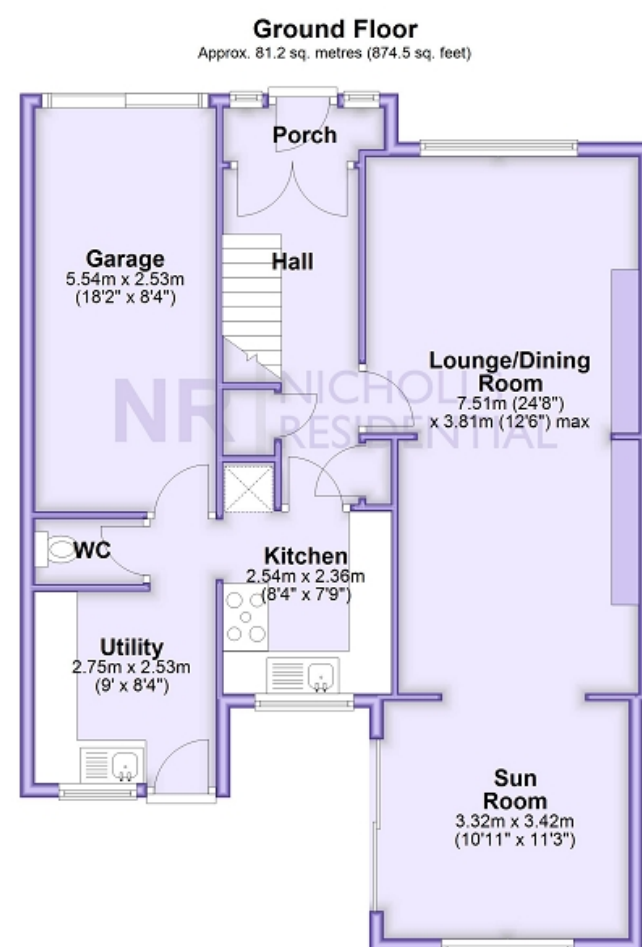

This floor plan and related floor plans are for layout guidance only. Not drawn to scale unless stated. All measurements are approximate. Whilst every care is taken in the preparation of this plan, please check all dimensions before making any decision reliant upon them.

Extended semi-detached house benefiting from 4/5 bedrooms (bedroom 5 currently used as a dressing room) and a beautiful garden to the rear. The property features a spacious lounge dining room, separate sun room, fitted kitchen and utility and cloakroom/wc all on the ground floor. On the first floor there is a good size family bathroom and 5 bedrooms. Outside is a garage, a mature and well maintained garden to the rear and off street driveway parking to the front. The house backs onto farmland and is located in the desirable village of Malden Rushett. which situated between the towns of Chessington, Epsom and Leatherhead with easy access to transport links. Viewing this wonderful home is highly recommended

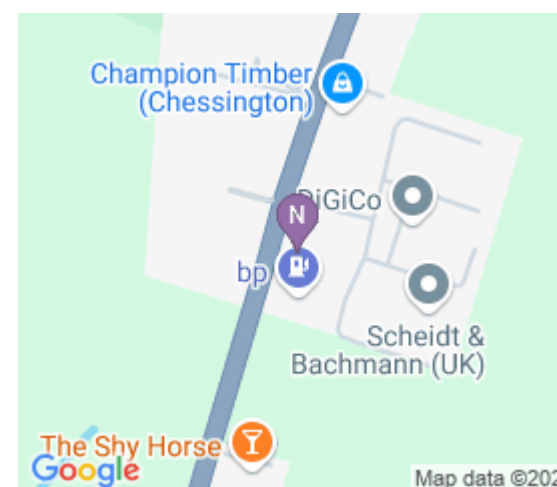

Energy Efficiency Rating				
	Current	Poten		
Very energy efficient - lower running costs				
(92+)	67	83		
A				
(81-91)				
B				
(69-80)	67	83		
C				
(55-68)				
D				
(39-54)	67	83		
E				
(21-38)				
F				
(1-20)	67	83		
G				
Not energy efficient - higher running costs				
England, Scotland & Wales EU Directive 2002/91/EC				

The energy efficiency rating is a measure of the overall efficiency of a home. The higher the rating the more energy efficient the home is and the lower the fuel bills will be.

