



SIMPLY HOMES

HAMMONDSTREET ROAD,
CHESHUNT EN7 6PN

PRICE GUIDE £1,100,000

01992 558 557

SIMPLY-HOMES.CO.UK | FIND US ON   



Proposed ground floor plan



Total gross footprint area = 285.5 m²

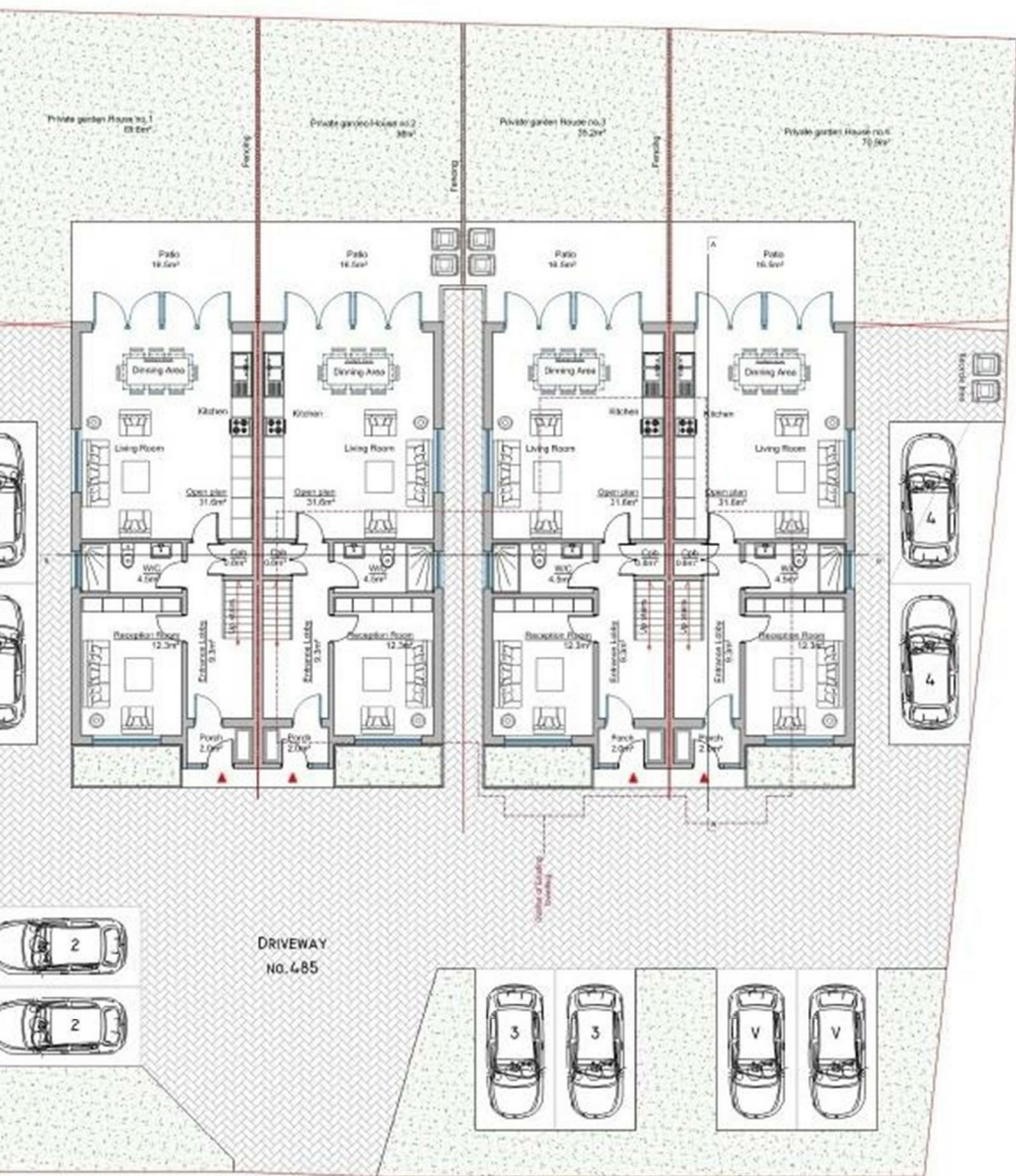

Proposed first floor plan



Total gross footprint area = 186.6 m²

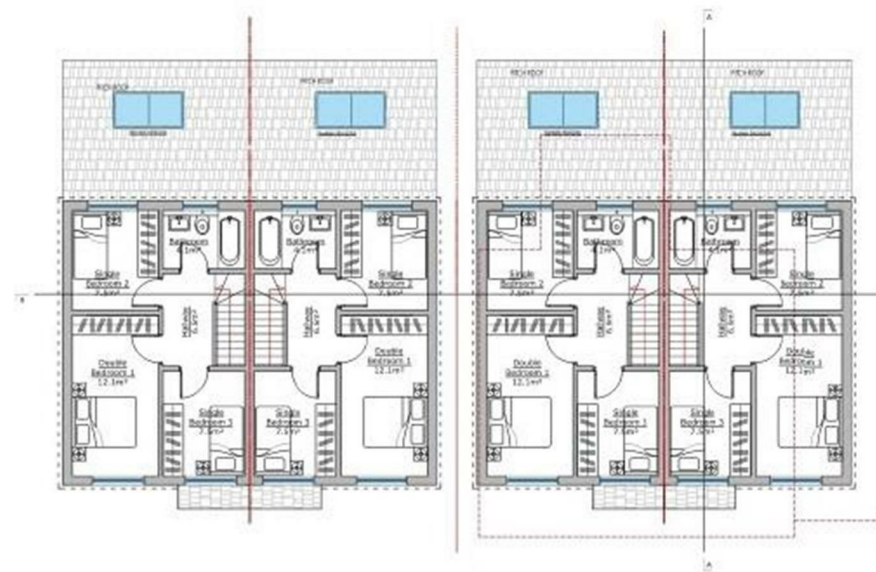

Proposed Roof Plan

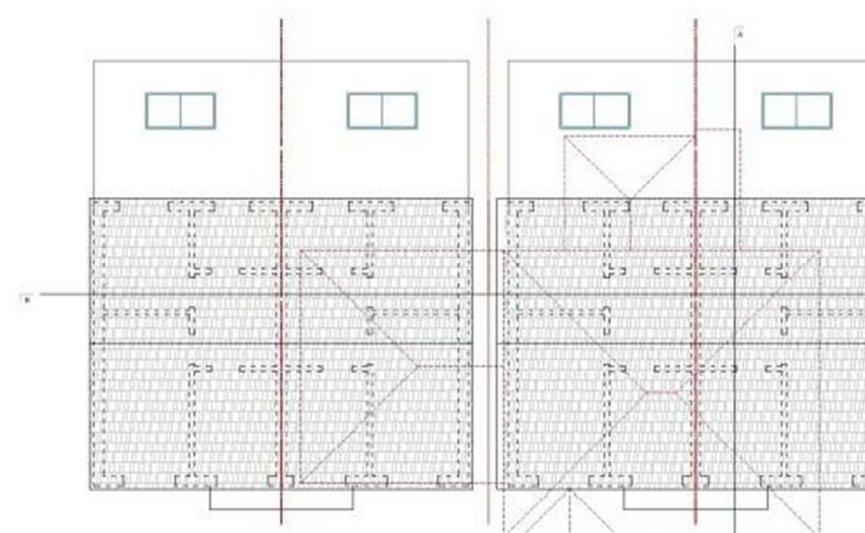

Proposed ground floor plan



Total gross footprint area = 285.5 m²

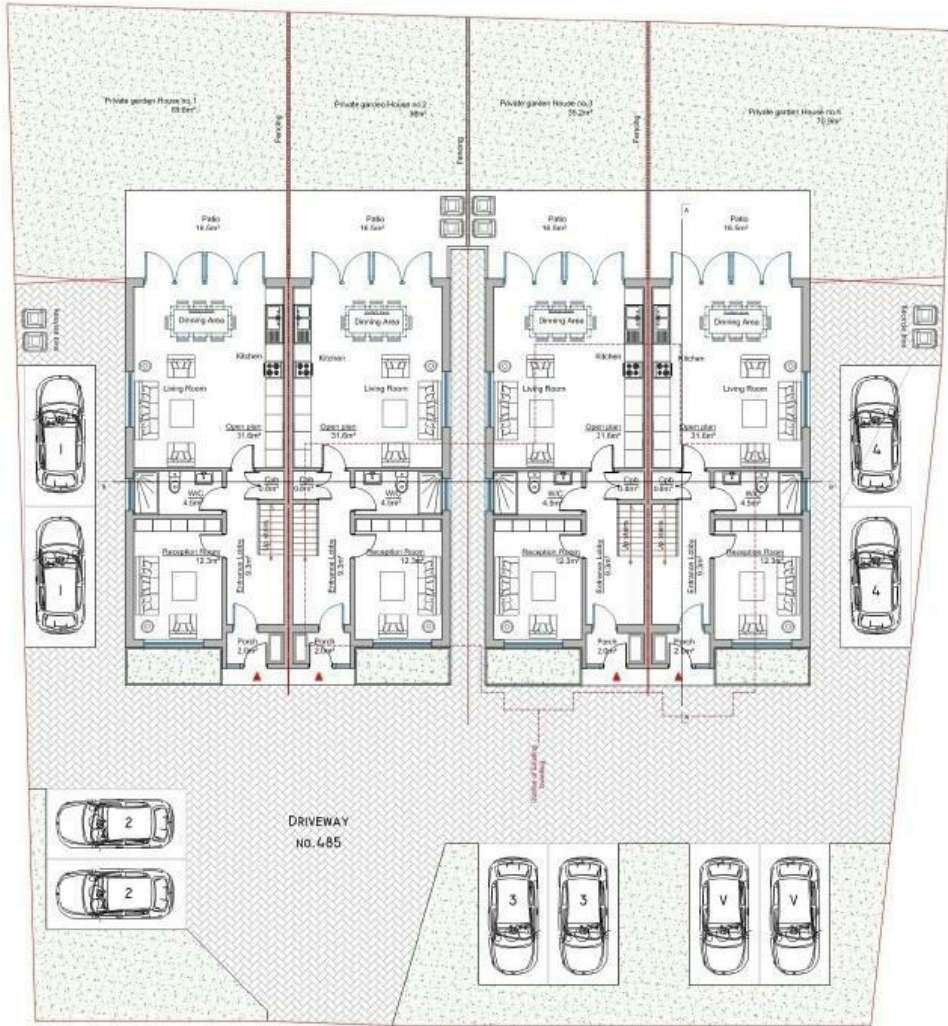

Proposed first floor plan



Total gross footprint area = 186.6 m²



Proposed Roof Plan

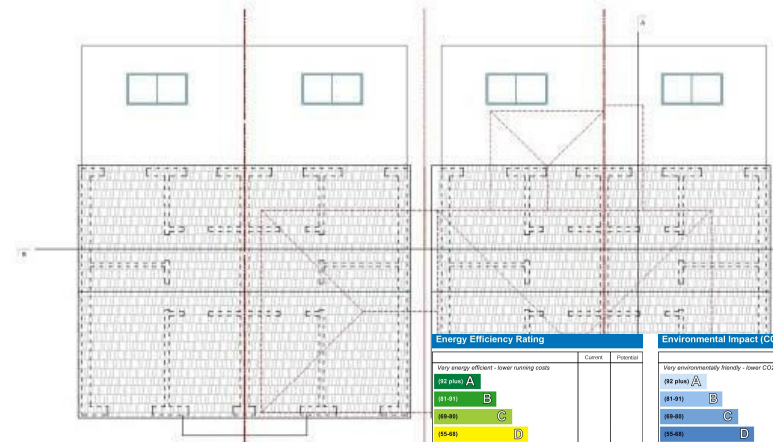

Energy Efficiency Rating		Environmental Impact (CO ₂) Rating	
Current	Proposed	Current	Proposed
Very energy efficient - lower running costs		Very environmentally friendly - lower CO ₂ emissions	
92-94% A		92-94% A	
81-91% B		81-91% B	
69-80% C		69-80% C	
55-68% D		55-68% D	
39-54% E		39-54% E	
21-38% F		21-38% F	
1-20% G		1-20% G	
Not energy efficient - higher running costs		Not environmentally friendly - higher CO ₂ emissions	



SIMPLY HOMES

115 Fore Street | Hertford | SG14 1AS | 01992 558 557 | sales@simply-homes.co.uk | simply-homes.co.uk | Find us on



IMPORTANT NOTICE: These particulars are for guidance only. Whilst every effort has been made to ensure the accuracy of the descriptions, plans and measurements, these are not guaranteed and they do not form any part of a contract. We have not tested any of the services, equipment or fittings. No person in this firm's employment has the authority to make or give representation or warranty in respect of the property. Interested parties should satisfy themselves as to the conditions of any such items considered material to their prospective purchase and may wish to consult an independent advisor. It should not be assumed that any of the articles depicted in these particulars are included in the purchase price.