

NPE

Estate Agents Lettings
Valuers Mortgages
Financial Services

For Sale

69 Averill Street, Newton Heath - EPC: £950 (From) Per Calendar Month

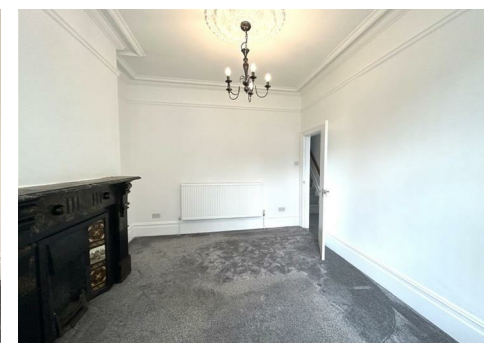

61 Ashton Road East, Failsworth, Manchester, M35 9PW
T: 0161 682 1001 | sales@npestates.co.uk | www.npestates.co.uk

**Visit our web site www.npestates.co.uk
or email you enquirers to sales@npestates.co.uk**

****AVAILABLE**NEW CARPETS** PAINTED THROUGHOUT****NP Estates are delighted to offer TO LET this beautifully presented TWO BEDEROOM mid terrace property located on the boarder of Newton Heath & Failsworth. The property benefits from Gas Central Heating throughout & u PVC double glazed windows. Briefly the property comprises of:- Large entrance hallway leading to large lounge with bay window & original fireplace, second reception room with patio doors leading to the private rear yard, open plan well fitted kitchen & door leading down to the cellar for extra storage. Upstairs landing leads to two double bedrooms and unusually large 3-piece bathroom with shower cubicle. Viewings highly recommended, please call the office to arrange your appointment 01616821001. EPC Rating D, council tax band A.

Warning Notice: NP Estates for themselves and the vendors, who's agents they are, give notice that these details have been prepared in good faith. No checks of any services have been made (water, electrical, gas or drains), heating appliances or any mechanical or electrical equipment. Measurements are normally taken by 'Sonic Tape' and therefore can only be an approximation. Any intending purchaser must satisfy himself by inspection or otherwise as to the correctness of each statement and no warranty is given by NP Estates, their employees, agents or the vendor. The property is offered subject to contract and may be withdrawn at any time.