

Crucible

Homes



Imperial Buildings
Rotherham, S60 1PA

Asking Price Of
£85,000 - £90,000

Overview

INVESTMENT OPPORTUNITY

Town centre apartment

Close to the local amenities

For sale with a sitting tenant

VIEWINGS RECOMMENDED



Description

**** ATTENTION ALL INVESTORS **** Here we have a FANTASTIC opportunity to purchase 3 town centre apartments with a sitting tenant available to purchase NOW, Two apartments in Keppel Wharf, One situated at Imperial Buildings.

A MODERN STUDIO APARTMENT IN ROTHERHAM TOWN CENTRE. This lovely apartment compromises of an open plan kitchen come lounge which also offers all white goods, two bedrooms and a bathroom which is tiled throughout with shower over bath. This is in a perfect location for commuting into Sheffield and Doncaster via public transport. VIEWINGS A MUST!

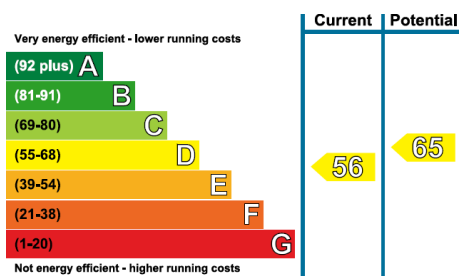
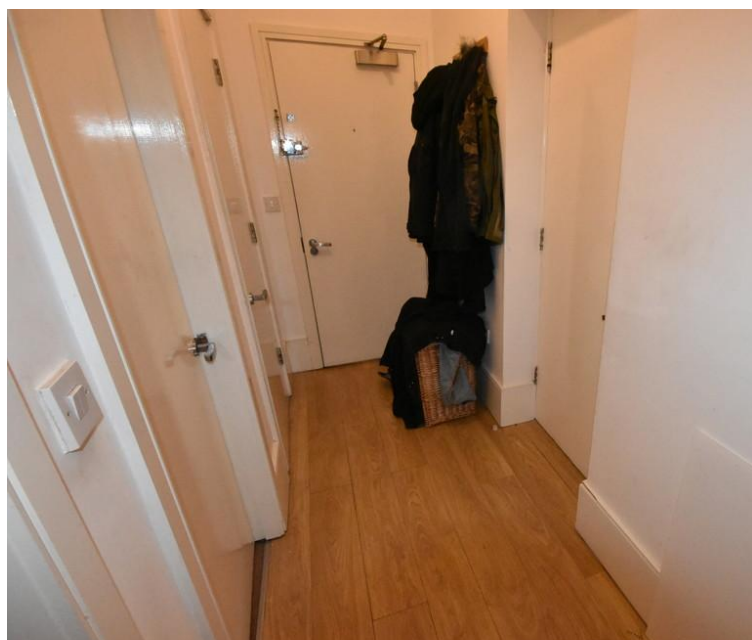

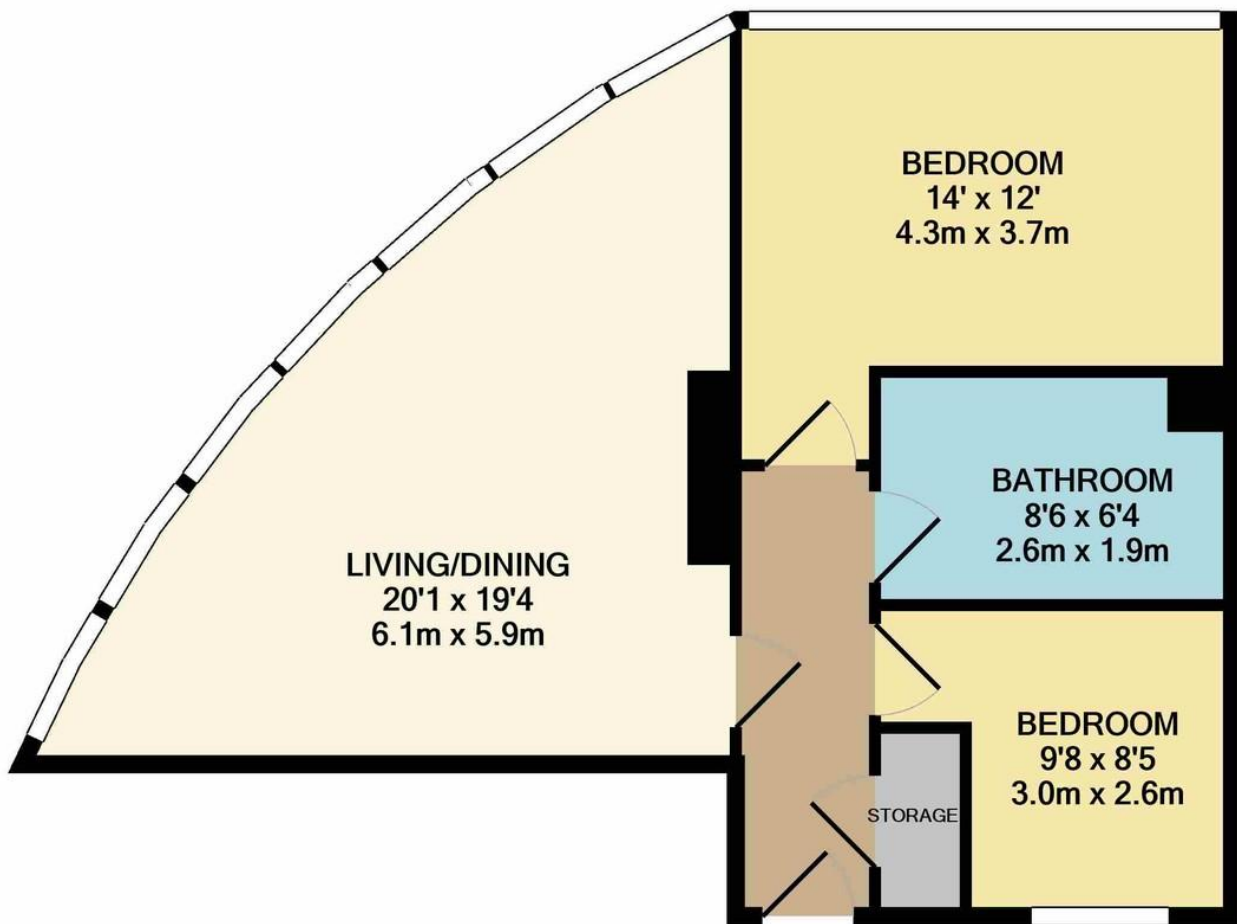

TOTAL APPROX. FLOOR AREA 556 SQ.FT. (51.6 SQ.M.)

Whilst every attempt has been made to ensure the accuracy of the floor plan contained here, measurements of doors, windows, rooms and any other items are approximate and no responsibility is taken for any error, omission, or mis-statement. This plan is for illustrative purposes only and should be used as such by any prospective purchaser. The services, systems and appliances shown have not been tested and no guarantee as to their operability or efficiency can be given
Made with Metropix ©2021

PRS



Find us on Facebook **Crucible Sales & Lettings**



Follow us on Twitter **@cruciblesalelet**



Find us on Instagram **cruciblesalelet**