

# HOUGHTON PLUS

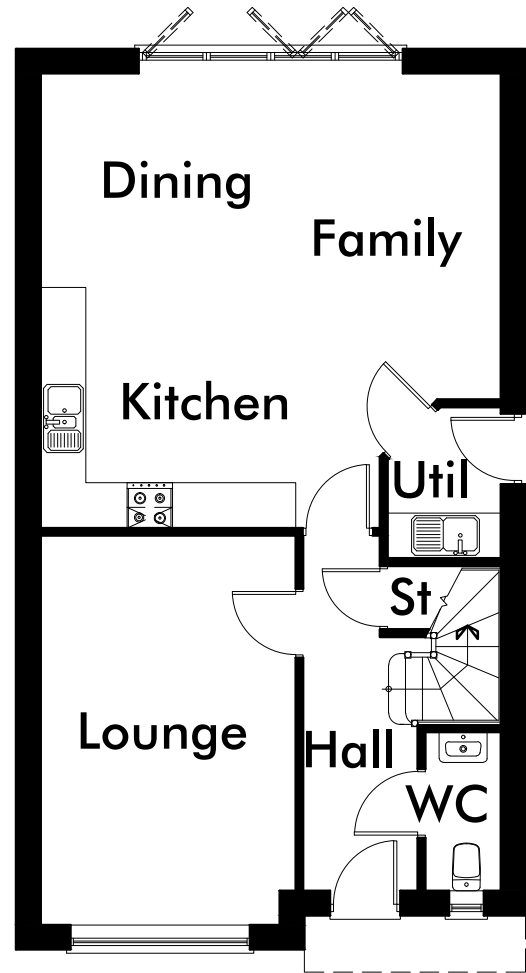

## GROUND FLOOR

### Room Dimensions

Ground Floor	MM	Feet & Inches
Lounge	3374 x 5150	11'01" x 16'11"
Kitchen / Dining / Family	6090 x 6015	20'00" x 19'09"
Utility	1500 x 2000	04'11" x 06'07"
WC	1000 x 2100	03'03" x 06'11"

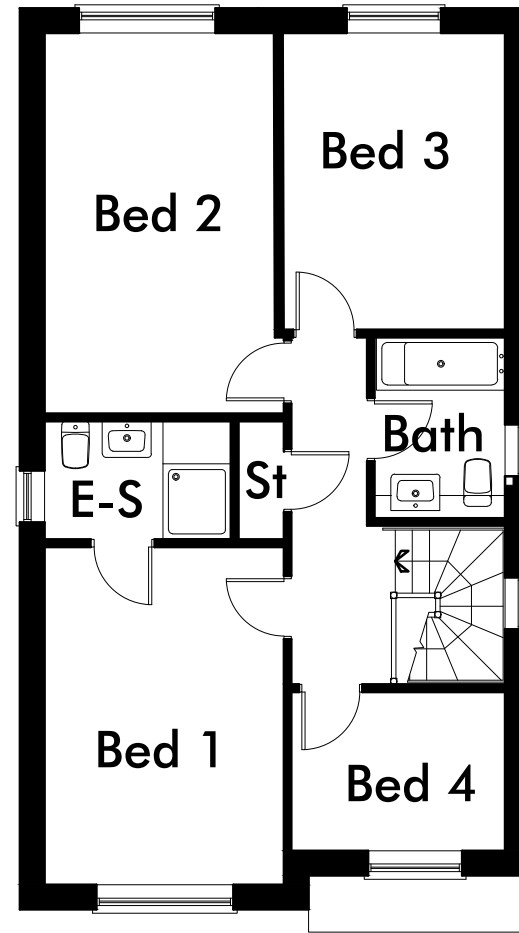

## FIRST FLOOR

First Floor	MM	Feet & Inches
Bedroom 1	3165 x 4467	10'05" x 14'08"
En-Suite	2465 x 1564	08'01" x 05'02"
Bedroom 2	3165 x 5034	10'05" x 16'06"
Bedroom 3	2927 x 3925	09'07" x 12'11"
Bedroom 4	2825 x 2100	09'03" x 06'11"
Bathroom	1725 x 2390	05'08" x 07'10"