



**JAMES  
ANDERSON**

Carrington Road  
Richmond TW10  
£995,000





## Carrington Road Richmond TW10

An extended and beautifully presented three bedroom family home located in a quiet cul-de-sac location just moments from Richmond. This stunning property offers accommodation over two floors comprising entrance hall, separate reception room, downstairs w/c, a stunning extended kitchen / family room that is ideal for entertaining with bi-folding doors leading out to the rear garden. The first floor hosts three bedrooms, and a modern family bathroom with ample storage available in the loft. Outside there is a superb south facing rear garden and parking for up to two cars to the front of the house.

Carrington Road is within the catchment area of many of the sought after local schools including Marshgate and Holy Trinity. North Sheen station which offers a direct route into London is also a short walk away.





GOOD  
VIBES  
ONLY































# Carrington Road

Approximate Gross Internal Area = 1005 sq ft / 93.4 sq m



JAMES  
ANDERSON

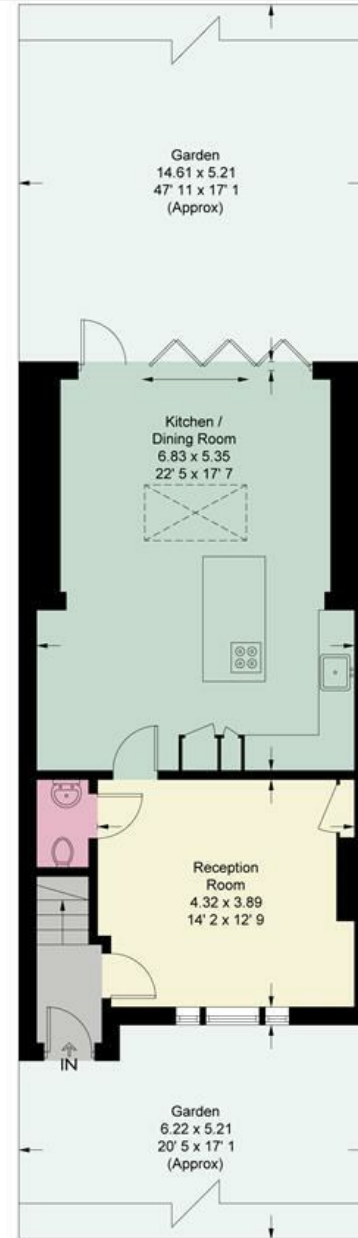

Ground Floor  
608 sq ft / 56.5 sq m

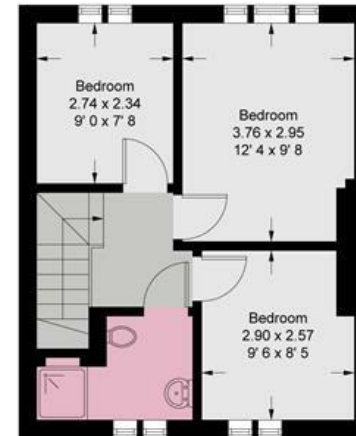

First Floor  
397 sq ft / 36.9 sq m



JAMES  
ANDERSON

This plan is not to scale and must be used as layout guidance only. All measurements and areas are approximate and should not be relied upon to provide accurate information. This plan must not be relied upon when making property valuations, design considerations or any other such relevant decisions. We accept no responsibility or liability (whether in contract, tort or otherwise) in relation to any loss whatsoever arising from or in connection with any use of this plan or the adequacy, accuracy or completeness of it or any information within it.







363 Upper Richmond Road West  
East Sheen  
SW14 7NX

020 8876 6611  
sales@jasheen.co.uk  
www.jamesanderson.co.uk

