



**WOOD &
PILCHER**

Sales, Lettings, Land & New Homes



- Mid-Terraced House
- Two Bedrooms
- Two Reception Rooms
- Paved Garden
- On Road Parking
- Energy Efficiency Rating: D

Nursery Road, Tunbridge Wells

£340,000

woodandpilcher.co.uk

54 Nursery Road, Tunbridge Wells, TN4 9BZ

Situated within a short walk of the mainline train station along with other local shops/amenities on its doorstep, this charming property offers two bedrooms, two reception rooms and low maintenance rear garden. Offered chain-free.

A low gate leads you through the walled front garden to the covered entrance door that opens into the spacious living room with its crisp new carpets. A tall window at the front draws in the ample sunlight with a gas fireplace adding warmth in the colder months. Heading through to the dining room there is a stunning exposed brick chimney with inset log burning stove and oak mantel above. Stepping down into the kitchen there are plenty of fitted cabinets both at floor and eye level and wood effect worktops. There is an integrated electrical oven, four-ring gas hob with extractor over along with space for additional white goods.

Climbing the carpeted stairs the main bedroom is at the front. A large double room with a pretty period fireplace, tall dual opening window and space for additional bedroom furniture. Along the landing the second bedroom is a small double or large single. It has a fitted cupboard with loft access and dual opening window overlooking the garden. An ideal guest bedroom or home office.

You step down from the landing into the bathroom which is a particularly good size, fitted with walk-in shower, handwash basin.

Outside there is a right of way passage serving the property and adjoining neighbour, allowing access to the front of the house from the rear. The garden itself is separate from the access meaning privacy can be enjoyed. Being paved it is low maintenance and has secure fence/walled surrounding boundaries. Raised flower beds at the rear offer the opportunity to add colour and greenery.

Pathway to covered entrance door leading into:

SITTING ROOM:

Window to front, newly carpeted, spotlights, gas fire with wooden surround feature, cupboard housing electric meter.

DINING ROOM:

Window to rear, newly carpeted, stunning exposed brick chimney with inset log burner, ceiling spotlights, large understairs cupboard housing gas meter and shelving.

KITCHEN:

Window to side and rear, door to garden, wood effect worktops, floor to ceiling cream cabinets, cupboard housing modern boiler, integrated electric fan oven with four ring gas hob and extractor above, one and a half sink and drainer.



LANDING:

Carpeted stairs to first floor.

BEDROOM:

Spacious double bedroom, dual opening window to front, carpet, pretty period fireplace, double fitted cupboard with shelving.

BEDROOM:

Large single bedroom, dual opening window to side, fitted cupboard over stairs with loft access.

BATHROOM:

Frosted window to rear, wood effect laminate flooring, pedestal sink with fitted storage, wide walk-in shower, wc.

OUTSIDE FRONT:

Paved front garden with mature shrub.

OUTSIDE REAR:

Right of way access through gate to garden, paved with walled and fenced surround, raised flowerbeds.

SITUATION:

The property is located close to High Brooms station with its fast and frequent train services to London Charing Cross/Cannon Street and the south coast. Within the locality is a selection of good state and independent schools for children of all ages. Shopping and retail facilities are offered in Tunbridge Wells town centre, approximately a mile distant. Recreational facilities in the area include the nearby Tunbridge Wells Sports and Indoor Tennis Centre on the St John's Road, local golf, cricket and rugby clubs and the Knights Park Leisure and Retail Centre including Marks & Spencer, John Lewis, a multiscreen cinema and bowling complex.

TENURE:

Freehold.

COUNCIL TAX BAND:

C

VIEWING:

By appointment with Wood & Pilcher 01892 511311

ADDITIONAL INFORMATION:

Broadband Coverage search Ofcom checker

Mobile Phone Coverage search Ofcom checker

Flood Risk - Check flooding history of a property England - www.gov.uk

Services - Mains Water, Gas, Electricity & Drainage

Heating - Gas Central Heating



Score	Energy rating	Current	Potential
92+	A		
81-91	B		87 B
69-80	C		
55-68	D	68 D	
39-54	E		
21-38	F		
1-20	G		

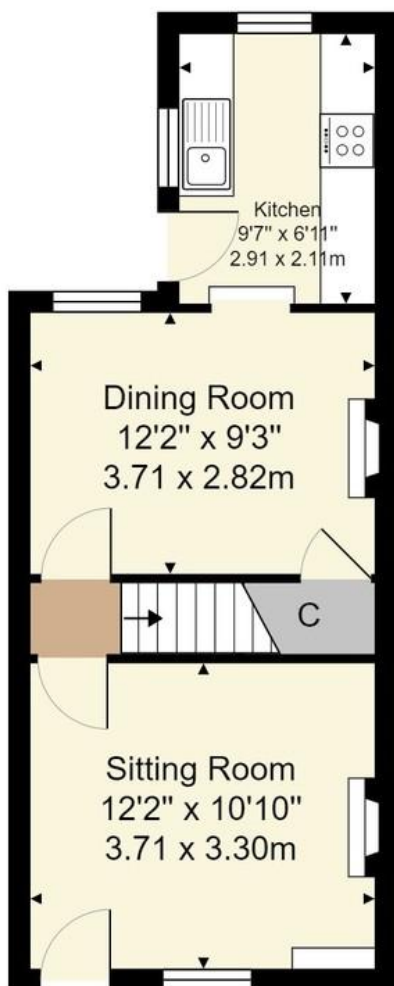

Ground Floor

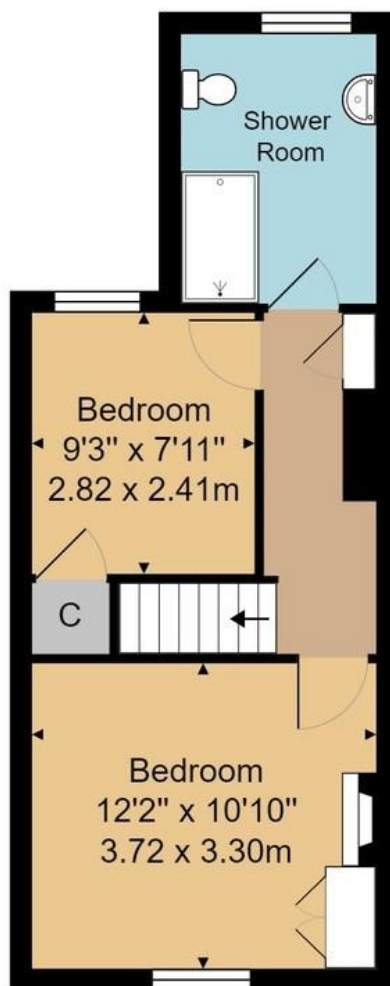

First Floor

Approx. Gross Internal Area 704 ft² ... 65.4 m²

Whilst every attempt has been made to ensure the accuracy of the floor plan contained here, measurements of doors, windows, rooms and any other items are approximate and no responsibility is taken for any error, omission, or mis-statement. This plan is for illustrative purposes only and should be used as such by any prospective purchaser or tenant. The services, systems and appliances shown have not been tested and no guarantee as to their operability or efficiency can be given.

Wood & Pilcher, their clients and any joint agents give notice that: They have no authority to make or give any representations or warranties in relation to the property. Any statements on which a purchaser or Tenant wishes to rely must be checked through their Solicitors or Conveyancers. These Particulars do not form part of any offer or contract and must be independently verified. The text, photographs and floor plans are for guidance only and are not necessarily comprehensive, please also note that not everything in the photographs may be included in the sale. It should not be assumed that the property has necessary planning, Building Regulations or other consents. We have not tested any appliances, services, facilities or equipment and Purchasers or Tenants must satisfy themselves as to their adequacy and condition. We have not investigated the Title, or their existence of any Covenants or other legal matters which may affect the property.

Heathfield 01435 862211
 Crowborough 01892 665666
 Southborough 01892 511311
 Tunbridge Wells 01892 511211
 Letting & Management 01892 528888
 Associate London Office 02070 791568

