



**WOOD &
PILCHER**

Sales, Lettings, Land & New Homes



- Semi-Detached House
- Three Bedrooms
- Two Reception Rooms
- Large Gardens & Woodland
- Garage & Off-Road Parking
- Energy Efficiency Rating: E

Colts Hill, Five Oak Green

£400,000

woodandpilcher.co.uk



5 Colts Hill Place, Colts Hill, Five Oak Green, Tonbridge, TN12 6SL

Situated in a prime location near the village of Five Oak Green and also the town of Tonbridge is this three-bedroom semi-detached family home.

Having been under the same ownership for over forty years the house has been well cared for and been a much-loved family home. The property has accommodation over two floors with a good size sitting room with working, open fireplace as well as a dining room to the ground floor. The kitchen/ breakfast room is at the back of the house with access to a rear lobby which leads to the garden. The family bathroom is also on the ground floor. Upstairs there are three bedrooms of which two are good size doubles and the third is a large single room. There is ample scope to extend if desired (SSTP) and the property would now benefit from a gentle program of modernisation. Outside there is parking for multiple vehicles off road, as well as large garden which leads onto private woodland. The garden has a variety of shrubs, mature trees, vegetable patch and flowering annuals as well as the woodland.

The house has a wonderful warm feeling and you can tell the family has been very happy living here, and we would highly recommend a viewing to fully appreciate everything this house has to offer.

ENTRANCE PORCH:

Double glazed front door with panel insets, door into brick built entrance with front and side aspect double glazed windows, quarry tiled floor.



LOUNGE

Front aspect double glazed window, open fire place with brick surround, under stairs cupboard, radiator, laminate wood floor.

DINING ROOM:

Front aspect double glazed window, radiator, brick fire place with ornate log burner (not lined nor certified and should be checked by a purchaser prior to use), laminate floor.

BATHROOM:

Side aspect frosted double glazed window, bath with hot and cold taps, electric shower over bath, glass screen, wc, pedestal hand wash basin, heated towel rail, tiled walls.

REAR LOBBY:

Stairs to first floor.

KITCHEN/BREAKFAST ROOM:

Rear and side aspect double glazed window, double glazed door to outside, range of wall and floor cupboards with drawers, laminate work surface, sink unit with mixer tap and drainer, space for cooker with concealed extractor above, space for washing machine, dishwasher and fridge freezer, radiator, quarry tiled floor, airing cupboard housing hot water tank,

FIRST FLOOR LANDING:

Rear aspect double glazed window, galleried landing, radiator, large cupboard.

BEDROOM:

Front aspect double glazed window, built in wardrobe, radiator.

BEDROOM:

Front and side aspect double glazed window, radiator.

BEDROOM:

Side aspect double glazed window with secondary glazing, radiator.

OUTSIDE:

Brick built cupboard housing boiler, passenger door to garage, quarry tiled floor, stable door to rear.

OUTSIDE FRONT:

Brick built drive with off road parking for three to four vehicles, mature hedge and shrubs, gated access to rear.

OUTSIDE REAR:

West facing garden, patio, flower beds and borders with mature shrubs and flowering annuals, lawn, vegetable patch, shed, outside tap, section of mature woodland with mature trees, shrubland - ideal for children to keep chickens etc.

GARAGE:

Electric up and over door, power and light.

TENURE:

Freehold.

COUNCIL TAX BAND:

D

VIEWING:

By appointment with Wood & Pilcher 01892 511311





Ground Floor

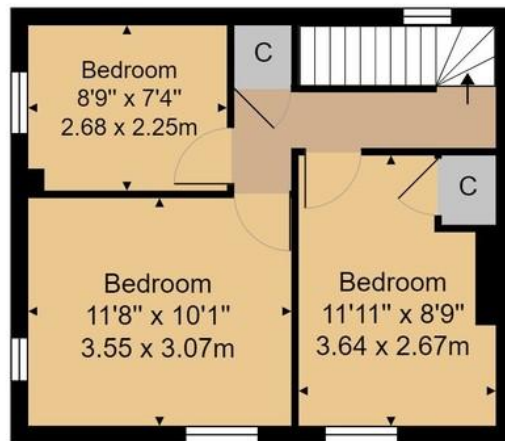

First Floor

| Score | Energy rating | Current | Potential |
|-------|---------------|---------|-----------|
| 92+ | A | | |
| 81-91 | B | | |
| 69-80 | C | | 79 C |
| 55-68 | D | | |
| 39-54 | E | 42 E | |
| 21-38 | F | | |
| 1-20 | G | | |

House Approx. Gross Internal Area 977 sq. ft / 90.8 sq. m
 Approx. Gross Internal Area (Incl. Garage) 1110 sq. ft / 103.2 sq. m

Whilst every attempt has been made to ensure the accuracy of the floor plan contained here, measurements of doors, windows, rooms and any other items are approximate and no responsibility is taken for any error, omission, or mis-statement. This plan is for illustrative purposes only and should be used as such by any prospective purchaser or tenant. The services, systems and appliances shown have not been tested and no guarantee as to their operability or efficiency can be given.

Wood & Pilcher, their clients and any joint agents give notice that: They have no authority to make or give any representations or warranties in relation to the property. Any statements on which a purchaser or Tenant wishes to rely must be checked through their Solicitors or Conveyancers. These Particulars do not form part of any offer or contract and must be independently verified. The text, photographs and floor plans are for guidance only and are not necessarily comprehensive, please also note that not everything in the photographs may be included in the sale. It should not be assumed that the property has necessary planning, Building Regulations or other consents. We have not tested any appliances, services, facilities or equipment and Purchasers or Tenants must satisfy themselves as to their adequacy and condition. We have not investigated the Title, or their existence of any Covenants or other legal matters which may affect the property.

Heathfield 01435 862211
 Crowborough 01892 665666
 Southborough 01892 511311
 Tunbridge Wells 01892 511211
 Letting & Management 01892 528888
 Associate London Office 02070 791568

