



jt | JORGENSENTURNER



Saltram Crescent, London

£2,300 Per Month



jt |  2  1  1  D jt

Saltram Crescent, London

£2,300 Per Month

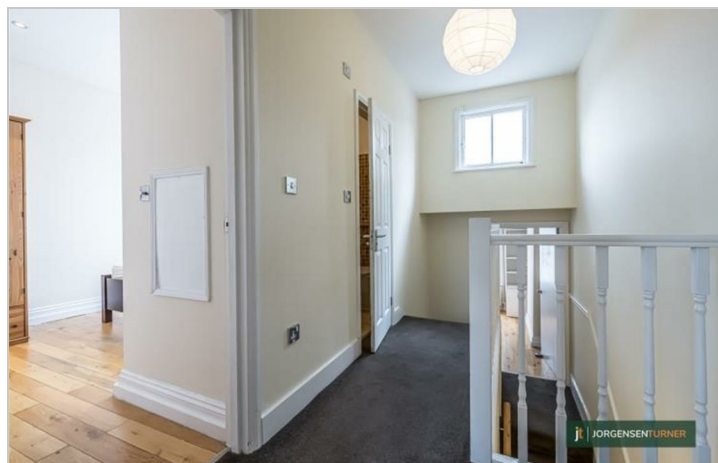

Summary Description

This lovely two bedroom split level redecorated property is available from 31th of August. Property comes fully furnished, has wooden floor in the bedrooms and lounge and carpet on the stairs only. Other features are new modern kitchen fitted last year, large windows, high ceiling, flat has good level of storage. Property is located within short walk from Queens Park and Maida vale stations also many busses routes available flat falls under Westminster council therefore has cheap council tax. Many shops, bars and restaurant available on Salusbury road that is short walk away. One week`s holding deposit required, 5 weeks damage deposit required, EPC rating D, Council tax band D

Call Jorgensen Turner estate Agents to book a viewing and get more information.

Area Map

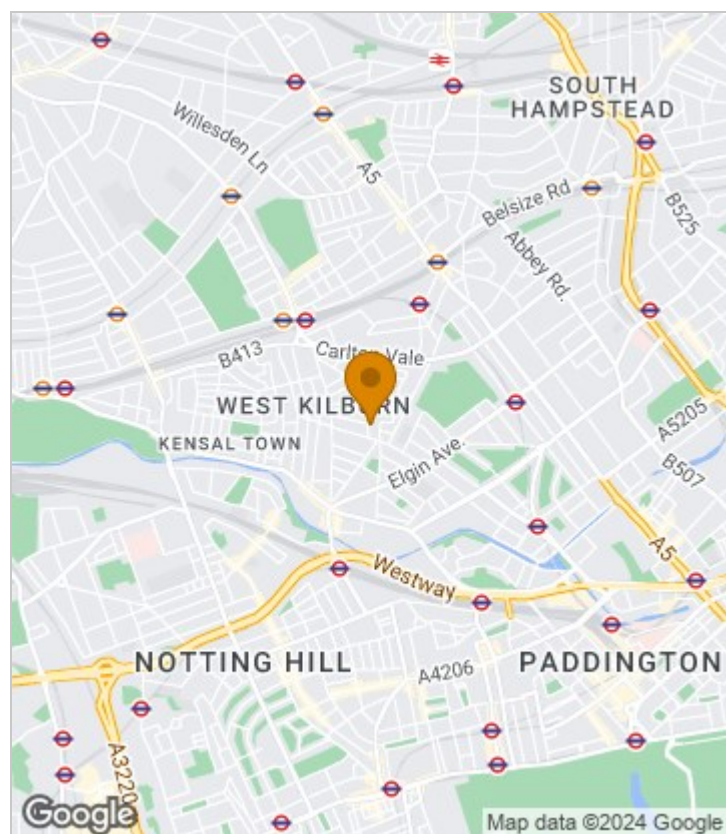

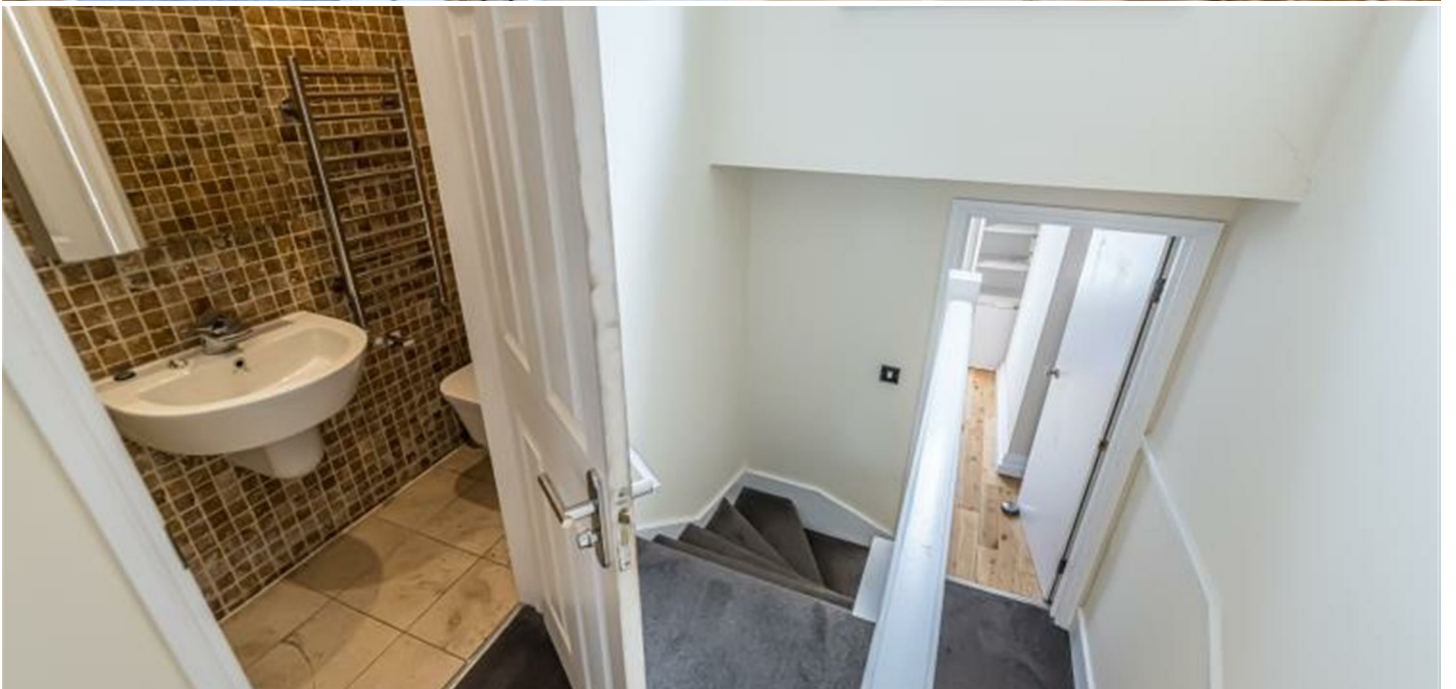
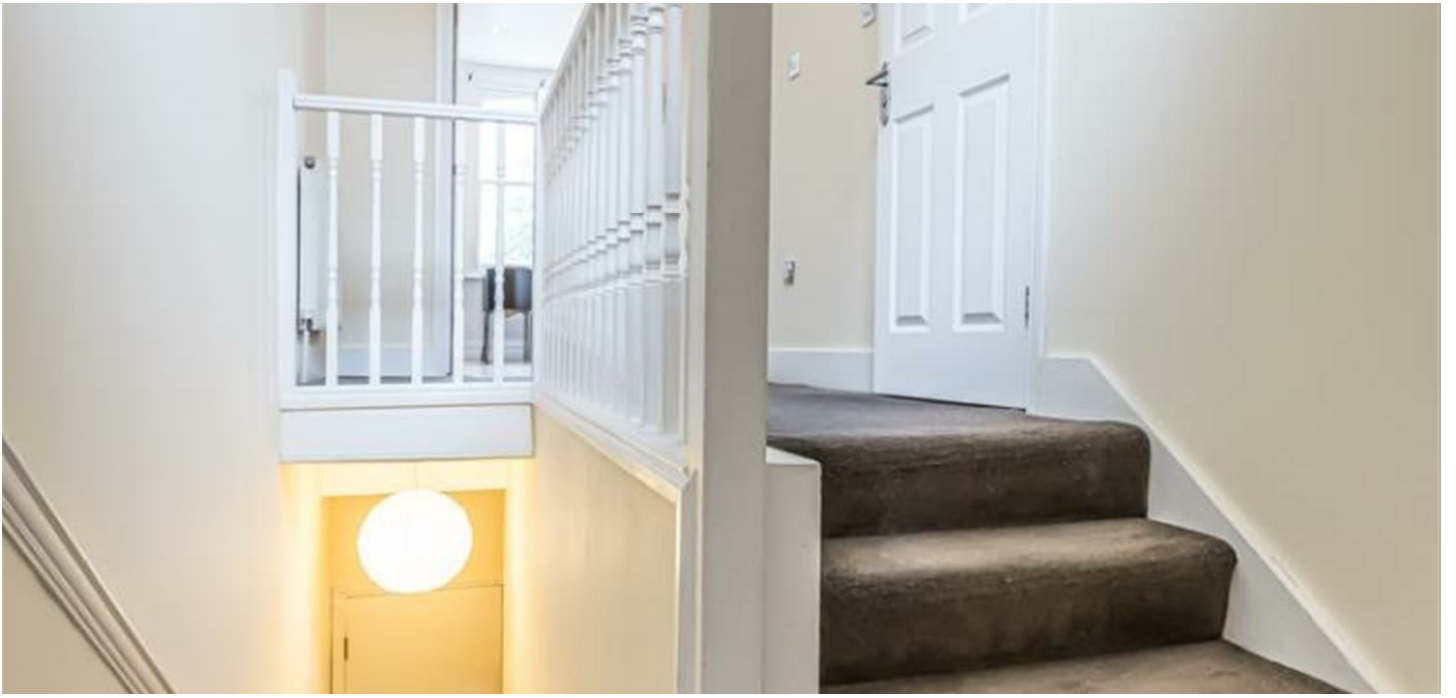

Floor Plan

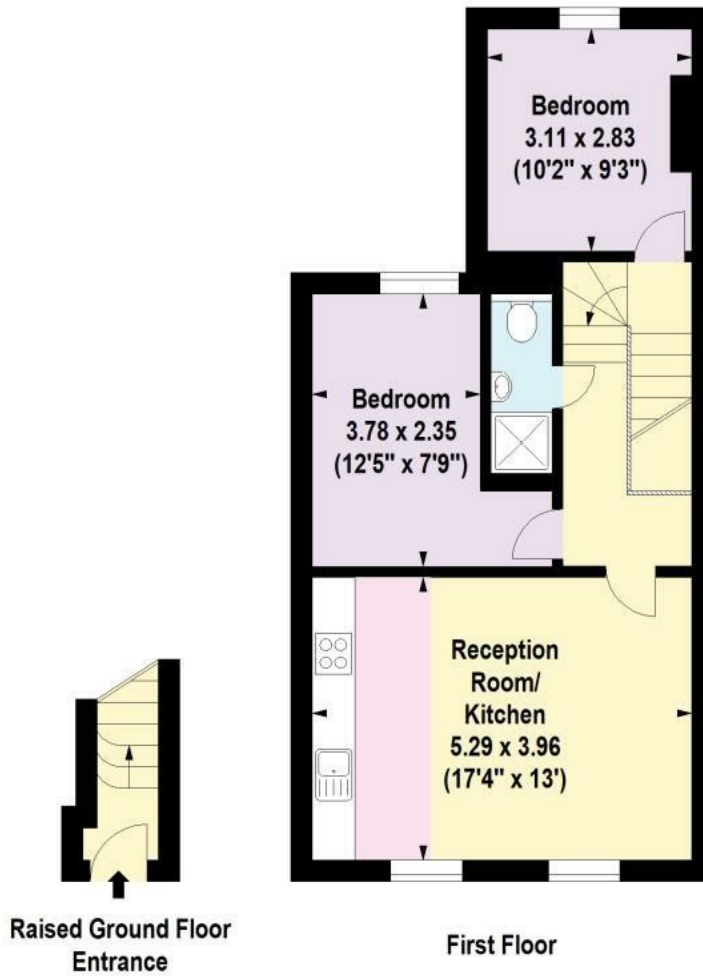

For Identification Purposes Only. Not To Scale. © www.totalvista.uk 2023



Saltram Crescent, W9

Approx. Gross Internal Area
54.63 Sq M - 588 Sq Ft



Energy Efficiency Graph

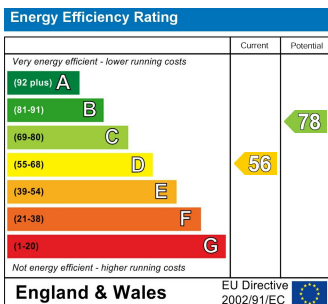

Viewing

Please contact our Lettings QP Office on 0207 604 4040 if you wish to arrange a viewing appointment for this property or require further information.

- New kitchen
- Split level
- Very bright flat
- Redecorated
- Two double bedrooms
- High Ceiling

For further information contact:

Lettings QP, 2a Brondesbury Road, London, NW6 6AS

Tel: 0207 604 4040 Email: info@jorgensenturner.com <https://www.jorgensenturner.com/>

Disclaimer

These particulars, whilst believed to be accurate are set out as a general outline only for guidance and do not constitute any part of an offer or contract. Intending purchasers should not rely on them as statements of representation of fact, but must satisfy themselves by inspection or otherwise as to their accuracy. No person in this firm's employment has the authority to make or give any representation or warranty in respect of the property.

