

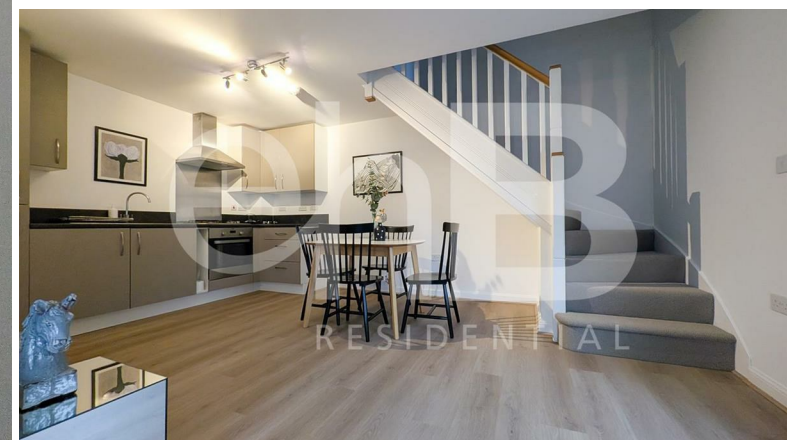

38, Eden Road, Warwick

£1,200 Per Month



Nestled in the charming locale of Eden Road, Warwick, this delightful two-bedroom house presents an excellent opportunity for those seeking a comfortable and inviting home. The property comes fully furnished, allowing for a seamless transition into your new living space.

As you step inside, you will find a well-appointed interior that maximises both space and functionality. The two bedrooms are designed to provide a restful retreat, perfect

for relaxation. The living areas are bright and airy, creating a warm atmosphere that is ideal for both entertaining guests and enjoying quiet evenings at home.

Outside, the property boasts a small practical outdoor area, complete with a shed for additional storage, making it perfect for those in need of a little extra space for tools and equipment. The single parking space adds to the convenience of this home, ensuring that

you have a secure place for your vehicle.

Situated in a nice area, this property benefits from a friendly community atmosphere, with local amenities and parks nearby, making it an ideal choice for families or professionals alike. With its combination of comfort, convenience, and charm, this house on Eden Road is a wonderful place to call home. Don't miss the chance to make it yours.

Available now.

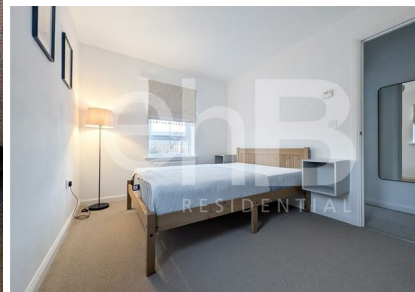

Your Property - Our Business

- Residential Estate Agents •
- Lettings and Property Managers •
- Land and New Homes Agents •

Warwick Office
17-19 Jury Street
Warwick
CV34 4EL

☎ 01926 499540 🌐 ehbresidential.com

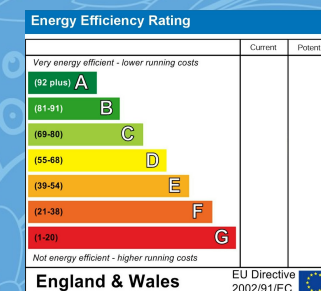

Also at: Leamington Spa, Somerset House,
Clarendon Place, Royal Leamington Spa CV32 5QN

IMPORTANT NOTICE ehB Residential for themselves and for the Vendors of this property, whose agents they are, give notice that:- 1. The particulars are intended to give a fair and substantially correct overall description for the guidance of intending purchasers and do not constitute part of an offer or contract. Prospective purchasers and lessees ought to seek their own professional advice. 2. All descriptions, dimensions, areas, reference to condition and necessary permissions for use and occupation and other details are given in good faith, and are believed to be correct, but any intending purchasers should not rely on them as statements or representations of fact, but must satisfy themselves by inspection or otherwise as to the correctness of each of them. 3. No person in the employment of ehB Residential has any authority to make or give any representations or warranty whatever in relation to this property on behalf of ehB Residential, nor enter into any contract on behalf of the Vendor. 4. No responsibility can be accepted for any expenses incurred by intending purchasers in inspecting properties which have been sold, let or withdrawn. Measurement and other information. All measurements are approximate. While we endeavour to make our sales particulars accurate and reliable, if there is any point which is of particular importance to you, please contact this office and we will be pleased to check the information for you, particularly if contemplating travelling some distance to view the properties. 5. The agents will require identity documentation and evidence of address before entering into any transaction under money laundering regulations 2007.