

ehB
RESIDENTIAL

Your Property - Our Business



 BRITISH

28, Armscote Grove, Hatton Park, Warwick

£1,350 Per Month



Available 1st September

Immaculate three bedroom house within the ever popular Hatton Park development with excellent transport links to Warwick Parkway Station & A46/M40.

Briefly comprising; Downstairs W.C., living/dining room, new kitchen, conservatory, master bedroom with en-suite, two additional bedrooms & family bathroom.

The property benefits further from having a garage and driveway.

EPC: C
Council Tax: D

Application – Prior to submitting an application all prospective tenants are required to view the property in person due to high volumes of interest. An online viewing is not sufficient for application purposes.



**BRITISH
PROPERTY
AWARDS**
2023 - 2024

GOLD WINNER

LETTING AGENT
IN WARWICK



**BRITISH
PROPERTY
AWARDS**
2023 - 2024

GOLD WINNER

LETTING AGENT
IN WARWICK



**BRITISH
PROPERTY
AWARDS**
2023 - 2024

GOLD WINNER

LETTING AGENT
IN WARWICK



**BRITISH
PROPERTY
AWARDS**
2023 - 2024

GOLD WINNER

LETTING AGENT
IN WARWICK



**BRITISH
PROPERTY
AWARDS**
2023 - 2024

GOLD WINNER

LETTING AGENT
IN WARWICK



**BRITISH
PROPERTY
AWARDS**
2023 - 2024

GOLD WINNER

LETTING AGENT
IN WARWICK

Armscote Grove, Hatton Park, Warwick, CV35 7TP

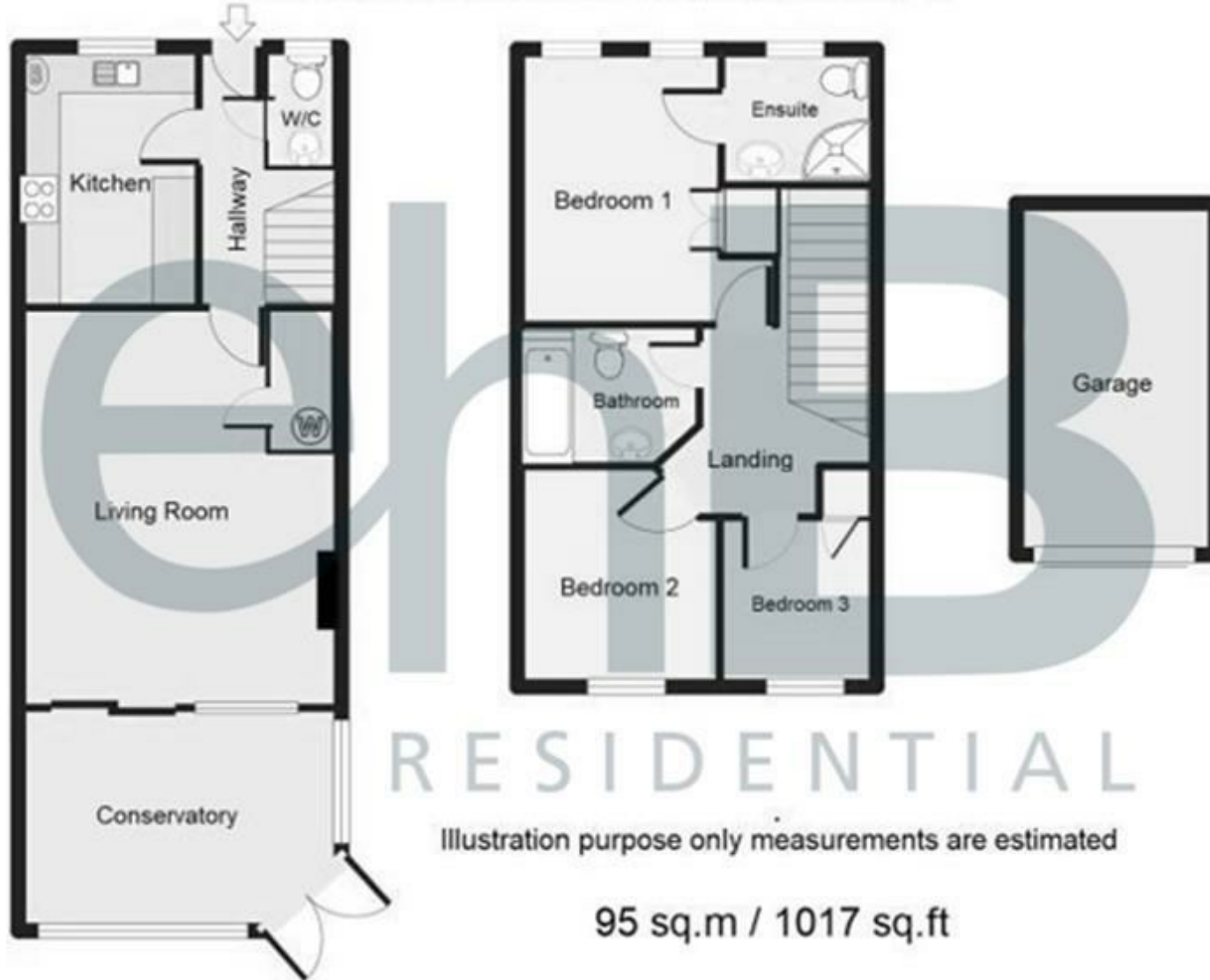

Illustration purpose only measurements are estimated

95 sq.m / 1017 sq.ft

Your Property - Our Business

- Residential Estate Agents
- Lettings and Property Managers
- Land and New Homes Agents

Warwick Office
17-19 Jury St,
Warwick
CV34 4EL

01926 499540 ehbresidential.com

Energy Efficiency Rating		Current	Potential
Very energy efficient - lower running costs			
(92 plus) A			89
(81-91) B		74	
(69-80) C			
(55-68) D			
(39-54) E			
(21-38) F			
(1-20) G			
Not energy efficient - higher running costs			
England & Wales		EU Directive 2002/91/EC	

Also at: Leamington Spa, Somerset House,
Clarendon Place, Royal Leamington Spa CV32 5QN

IMPORTANT NOTICE ehB Residential for themselves and for the Vendors of this property, whose agents they are, give notice that:- 1. The particulars are intended to give a fair and substantially correct overall description for the guidance of intending purchasers and do not constitute part of an offer or contract. Prospective purchasers and lessees ought to seek their own professional advice. 2. All descriptions, dimensions, areas, reference to condition and necessary permissions for use and occupation and other details are given in good faith, and are believed to be correct, but any intending purchasers should not rely on them as statements or representations of fact, but must satisfy themselves by inspection or otherwise as to the correctness of each of them. 3. No person in the employment of ehB Residential has any authority to make or give any representations or warranty whatever in relation to this property on behalf of ehB Residential, nor enter into any contract on behalf of the Vendor. 4. No responsibility can be accepted for any expenses incurred by intending purchasers in inspecting properties which have been sold, let or withdrawn. Measurement and other information. All measurements are approximate. While we endeavour to make our sales particulars accurate and reliable, if there is any point which is of particular importance to you, please contact this office and we will be pleased to check the information for you, particularly if contemplating travelling some distance to view the properties. 5. The agents will require identity documentation and evidence of address before entering into any transaction under money laundering regulations 2007.