



OAKFIELD



Mitten Road, Bexhill-on-Sea, TN40 1QL

£1,050 Per Calendar Month



Mitten Road, Bexhill-on-Sea, TN40 1QL

This two bedroom top floor apartment is perfectly situated in Bexhill Town Centre and benefits from being within walking distance to all the local amenities, shops, restaurants, railway station and seafront.

The property comprises of a spacious living room with bay window allowing plenty of natural light, two good sized bedrooms with fitted storage space, a modern fitted kitchen with electric oven and hob and a modern fitted bathroom full sized bath and shower over.

Further benefits of the property include electric heating, double glazing and permit parking.

Please note:

An annual household income of £31,500 will be required for the affordability criteria of this property.

The minimum tenancy length is 12 months.





Living Room
17'1" x 13'3" (5.21 x 4.05)

Kitchen
11'4" x 8'0" (3.47 x 2.46)

Bedroom 1
13'3" x 10'5" (4.05 x 3.19)

Bedroom 2
10'0" x 8'11" (3.05 x 2.73)

Bathroom
7'9" x 5'5" (2.38 x 1.66)

Council Tax Band - A £1,708 per annum

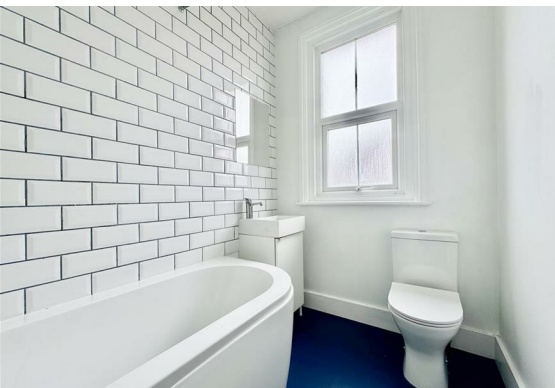

Floor Plan

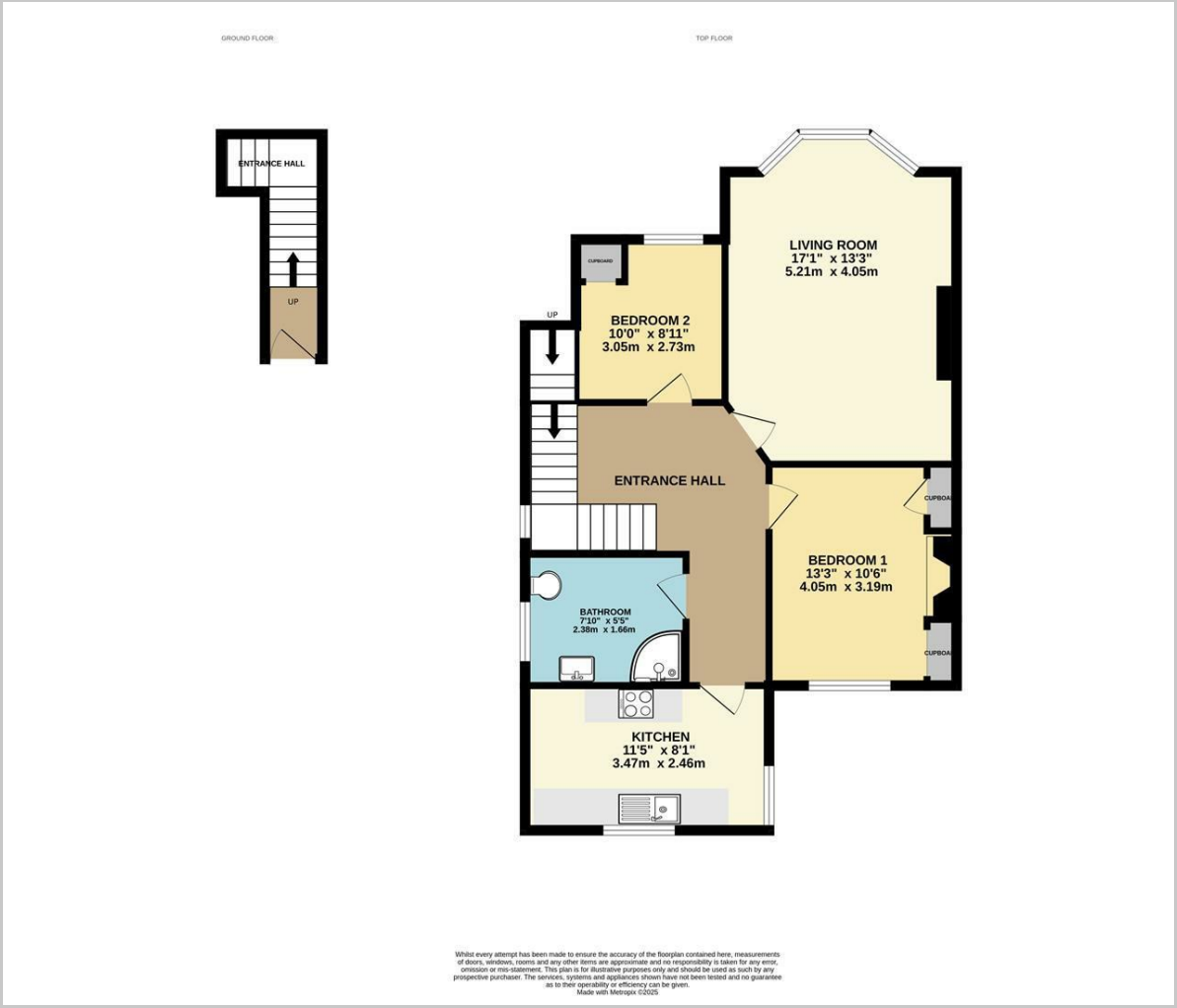

Viewing

Please contact us on 01424 817075 if you wish to arrange a viewing appointment for this property or require further information.

These particulars, whilst believed to be accurate are set out as a general outline only for guidance and do not constitute any part of an offer or contract. Intending purchasers should not rely on them as statements of representation of fact, but must satisfy themselves by inspection or otherwise as to their accuracy. No person in this firms employment has the authority to make or give any representation or warranty in respect of the property.

Area Map

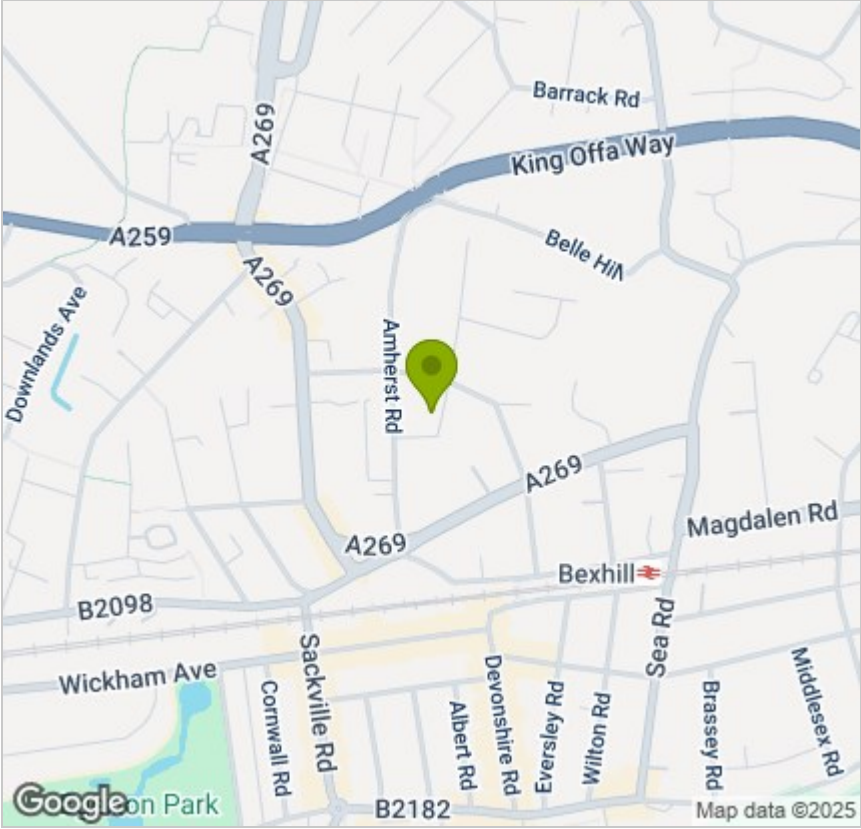

Energy Efficiency Graph

