



OAKFIELD



Linden Road, Bexhill-On-Sea, TN40 1DN

£895 Per Calendar Month



Linden Road, Bexhill-On-Sea, TN40 1DN

This one double bedroom first floor flat is ideally situated within Bexhill Town Centre and walking distance to all local shops, restaurants, railway station and seafront.

The property comprises a spacious living room with a bay window to the front allowing plenty of natural light and feature fireplace, modern fitted bathroom with an overhead shower, separate WC, one double bedroom and a white fitted kitchen with freestanding electric oven and hob and undercounter fridge.

Further benefits include double glazing throughout, gas central heating and permit parking.

Please note:
An annual household income of £26,850 will be required for the affordability criteria of this property.
The minimum tenancy length is 6 months.





Living Room

16'2 x 12'11 (4.93m x 3.94m)

Kitchen

10'9 x 9'5 (3.28m x 2.87m)

Bedroom

13'6 x 12'11 (4.11m x 3.94m)

Bathroom

6'5 x 6'3 (1.96m x 1.91m)

WC

4'00 x 2'11 (1.22m x 0.89m)

Council Tax Band - A £1,708 per annum

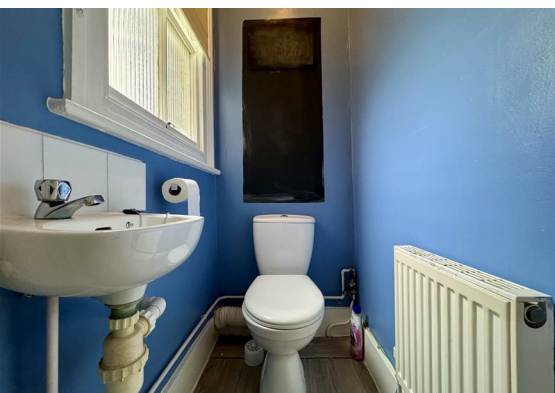
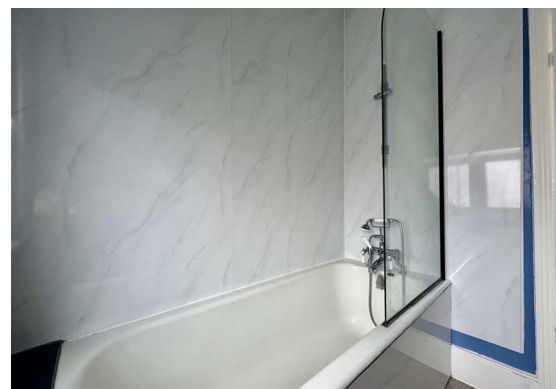

Floor Plan



Viewing

Please contact us on 01424 817075 if you wish to arrange a viewing appointment for this property or require further information.

These particulars, whilst believed to be accurate are set out as a general outline only for guidance and do not constitute any part of an offer or contract. Intending purchasers should not rely on them as statements of representation of fact, but must satisfy themselves by inspection or otherwise as to their accuracy. No person in this firms employment has the authority to make or give any representation or warranty in respect of the property.

Area Map

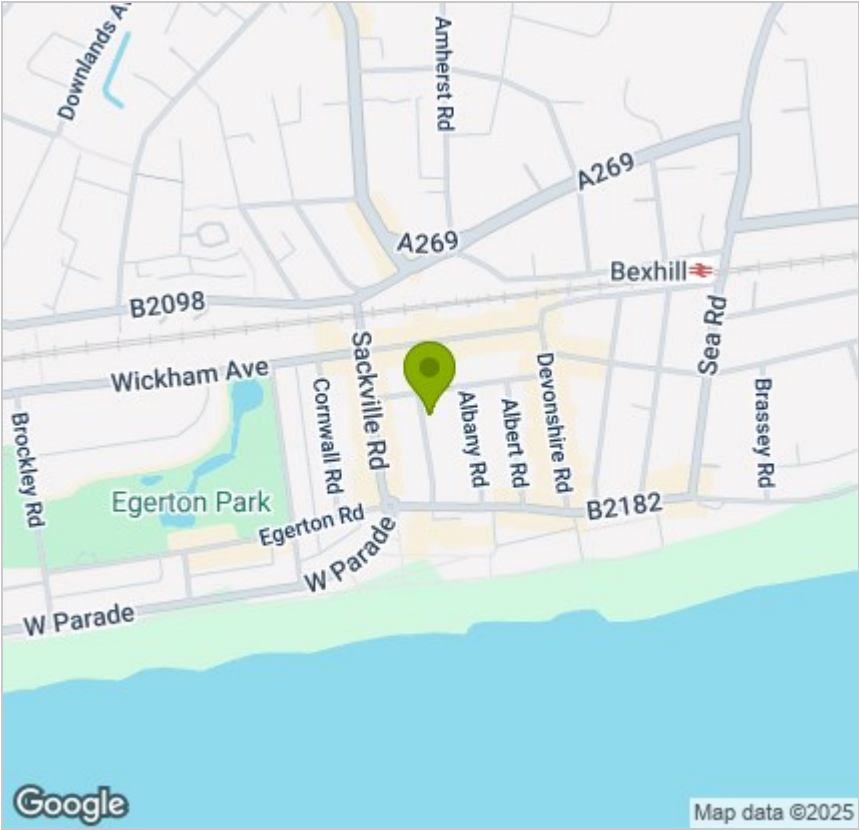

Energy Efficiency Graph

