



OAKFIELD



St. Marks Close, Bexhill-On-Sea TN39 4PU

Asking Price £160,000



St. Marks Close, Bexhill-On-Sea TN39 4PU

Broad Oak Coppice is a charming two-bedroom, top-floor retirement flat located in the peaceful area of Little Common.

This well-presented home features a spacious living/dining room, offering stunning views of the surrounding historic woodlands, perfect for a tranquil and scenic lifestyle.

The kitchen is equipped with built-in cupboards, providing ample storage and a clean, modern look. The block also come with a lift to all floors.

Additionally, the flat comes with a garage, offering convenient parking or extra storage.

Designed for comfortable and relaxed living, this property is ideal for those seeking a quiet retreat in a picturesque setting.





Lounge
19'3 x 11'1 (5.87m x 3.38m)

Kitchen
11'9 x 9'10 (3.58m x 3.00m)

Bedroom 1
14'6 x 11'1 (4.42m x 3.38m)

Bedroom 2
10'9 x 8'8 (3.28m x 2.64m)

Bathroom
6'11 x 5'6 (2.11m x 1.68m)

Council Tax Band - B £1,897per annum

Lease Information

The seller advises that the property is offered as leasehold and has approximately 157 years remaining. The lease expires June 2171. The service charge is approximately £411 per month. The agent has not had sight of confirmation documents and therefore the buyer is advised to obtain verification from their solicitors or surveyor.



Floor Plan

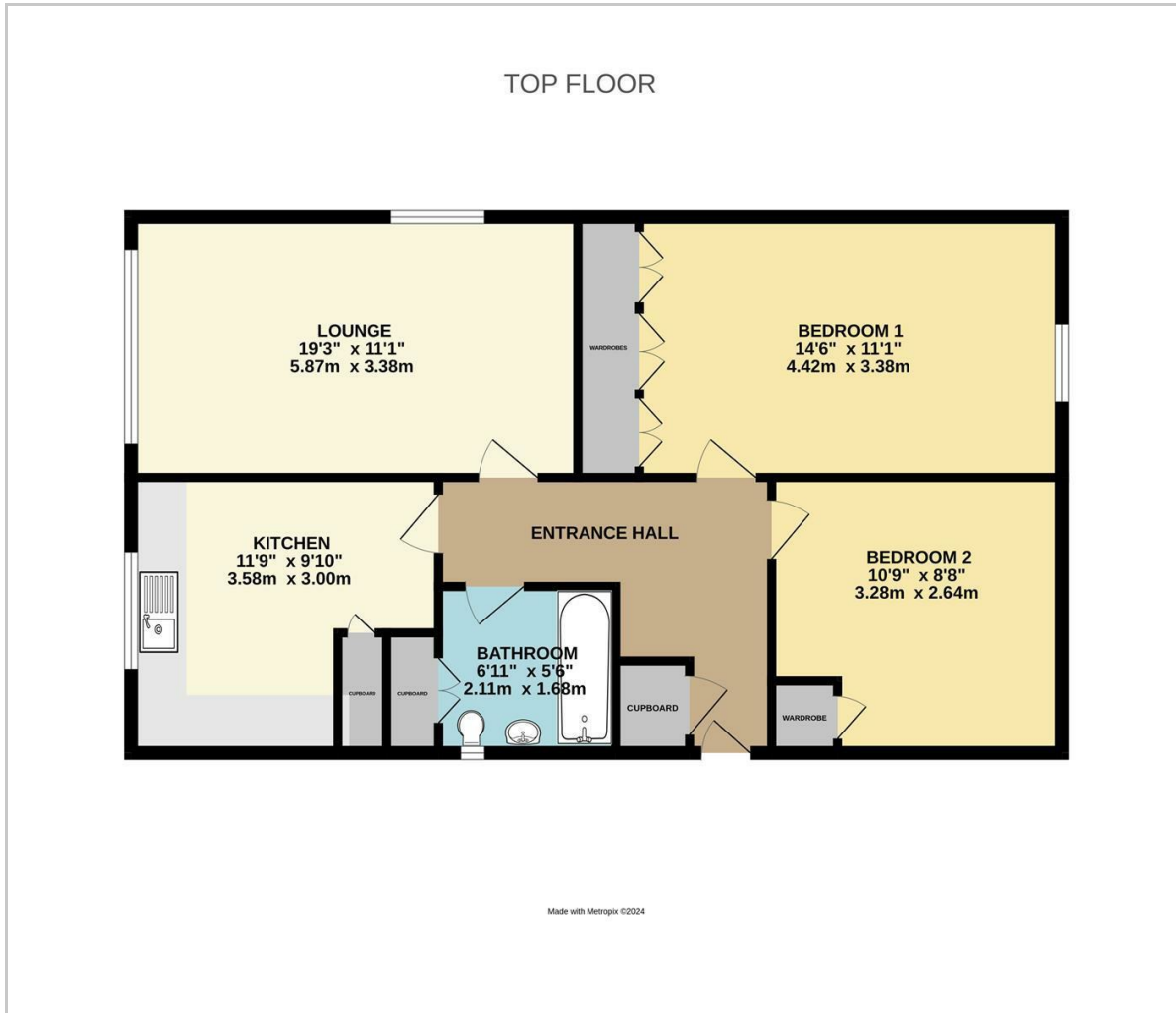

Viewing

Please contact us on 01424 224700 if you wish to arrange a viewing appointment for this property or require further information.

These particulars, whilst believed to be accurate are set out as a general outline only for guidance and do not constitute any part of an offer or contract. Intending purchasers should not rely on them as statements of representation of fact, but must satisfy themselves by inspection or otherwise as to their accuracy. No person in this firm's employment has the authority to make or give any representation or warranty in respect of the property.

12 Sackville Road, Bexhill on sea, East Sussex, TN39 3JL
Bexhill@oakfieldproperty.co.uk

Area Map

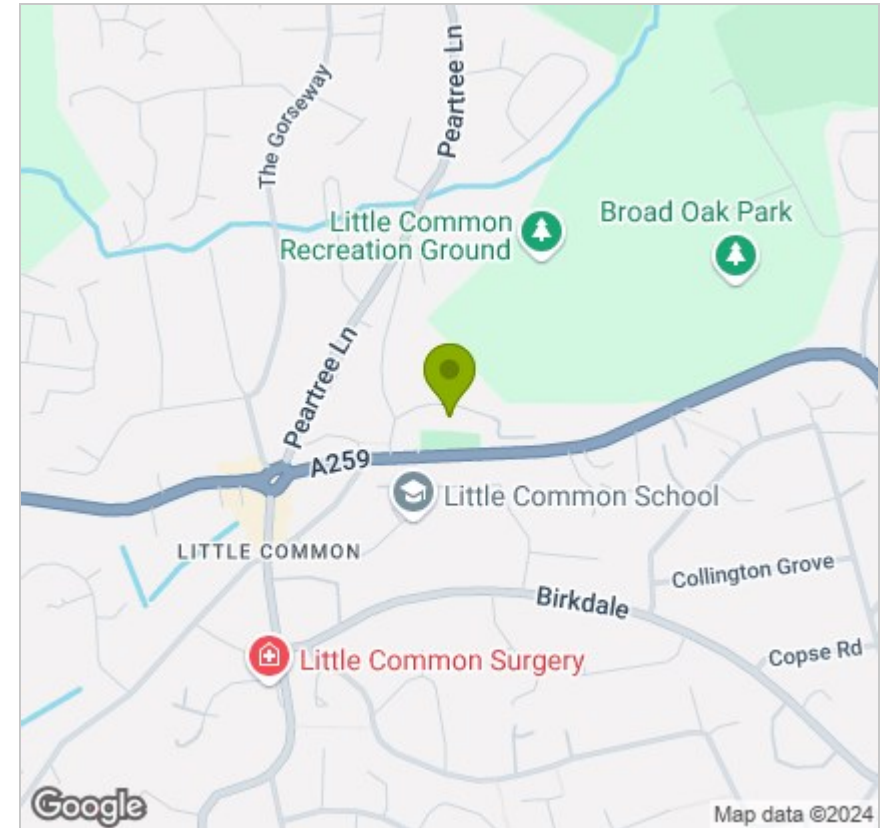

Energy Efficiency Graph

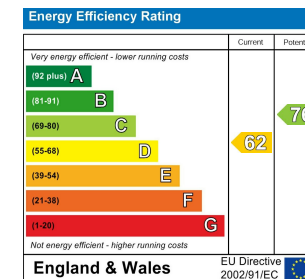

01424 224700
www.oakfieldproperty.co.uk