



OAKFIELD



Reginald Road, Bexhill-On-Sea
Offers Over £400,000

P Mon - Sat
8 am - 6 pm
Permit holders only
or
2 hours
No return
within 2 hours

5 1 2 D

Reginald Road, Bexhill-On-Sea

This is a spacious and immaculately presented five bedroom Victorian terraced house, offering versatile accommodation, arranged over three floors. The property is situated in a popular location within walking distance of Bexhill town centre, local schools, Bexhill seafront and mainline railway station.

The ground floor comprises of an entrance lobby leading to a spacious hallway with a useful cupboard under the stairs. The hallway leads to a fantastic sized living room with bay fronted window and feature fireplace. There is also a separate dining room and a good sized kitchen/breakfast room. The kitchen benefits from matching wall and base units and space for appliances. Just off the kitchen is a downstairs WC and utility room with space and plumbing for a washing machine and tumble dryer.

To the first floor you will find three double bedrooms, all of which have feature fireplaces, giving the rooms plenty of character. There is also a family bathroom with an electric shower over the bath, wash hand basin and WC.

The second floor provides two further double bedrooms, both of which boast great space.

Outside, there is a private rear garden which is west facing. A patio area adjoins the property, with steps down to a lawn area and there is also a timber shed.

Viewing is highly recommended to see this property's full potential!

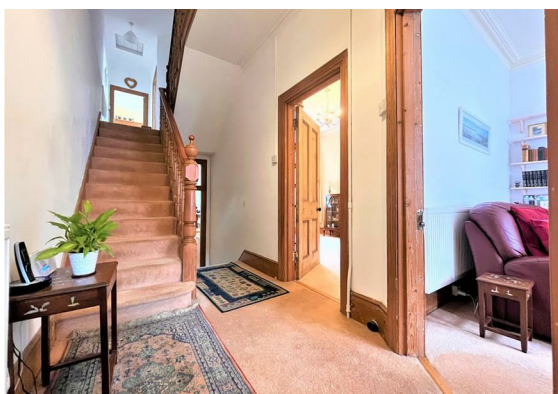



Living Room

13'0 x 12'11 (3.96m x 3.94m)

Dining Room

12'10 x 10'3 (3.91m x 3.12m)

Kitchen/Breakfast Room

22'3 x 9'8 (6.78m x 2.95m)

Utility Room

6'10 x 5'0 (2.08m x 1.52m)

WC

5'0 x 2'11 (1.52m x 0.89m)

Bedroom

17'2 x 13'1 (5.23m x 3.99m)

Bedroom

12'9 x 10'6 (3.89m x 3.20m)

Bedroom

12'4 x 10'0 (3.76m x 3.05m)

Bathroom

9'7 x 6'3 (2.92m x 1.91m)

Bedroom

17'2 x 13'0 (5.23m x 3.96m)

Bedroom

12'9 x 10'6 (3.89m x 3.20m)

Council Tax Band - C



Floor Plan



Viewing

Please contact us on 01424 224700 if you wish to arrange a viewing appointment for this property or require further information.

These particulars, whilst to be accurate are set out as a general outline only for guidance and do not constitute any part of an offer or contract. Intending purchasers should not rely on them as statements of representation of fact, but must satisfy themselves by inspection or otherwise as to their accuracy. No person in this firm's employment has the authority to make or give any representation or warranty in respect of the property.

12 Sackville Road, Bexhill on sea, East Sussex, TN39 3JL
 Bexhill@oakfieldproperty.co.uk

Area Map

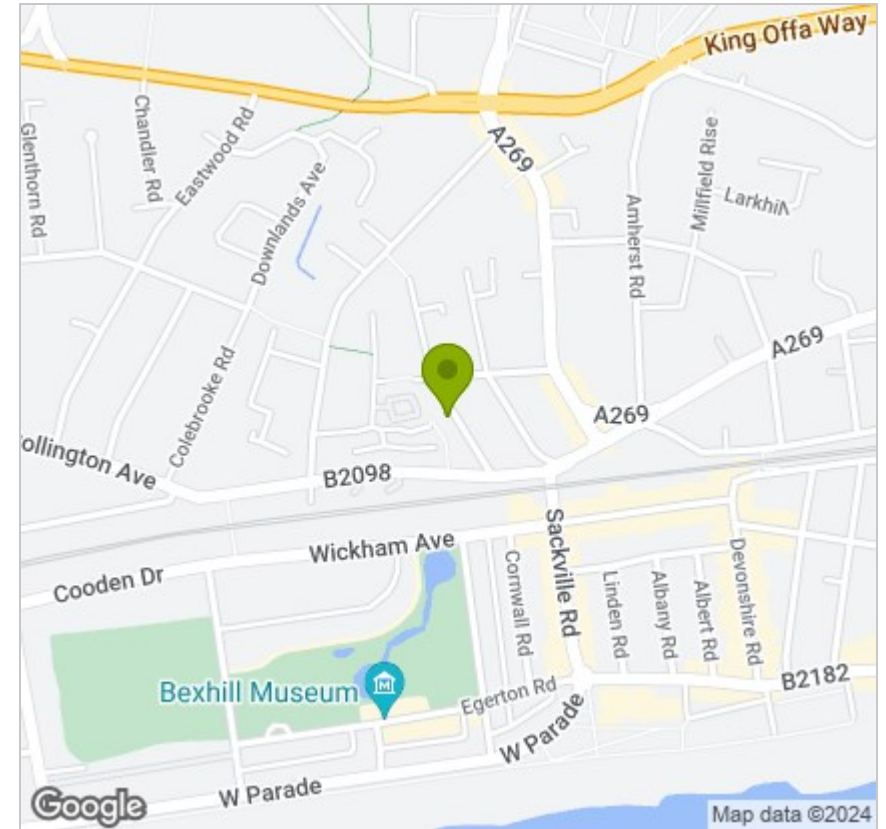

Energy Efficiency Graph

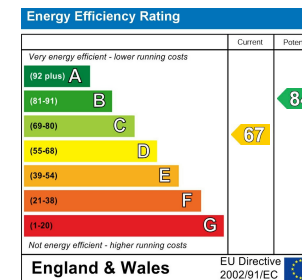

01424 224700
 www.oakfieldproperty.co.uk