



Merton Hall Road, SW19

£595,000

Located in the heart of the Dundonald area of Wimbledon is this two bedroom first floor purpose built maisonette, modern fitted kitchen, bathroom and wood flooring throughout the apartment. The property has been fully renovated by the current owner to a very high standard and offers no onward chain.

Merton Hall Road is within a short distance to Wimbledon town centre with access to multiple transport links into Central London. The property is near to a selection of good and outstanding schools as well as the green open spaces of Dundonald Park.

Features

- Dundonald Area
- Two Bedrooms
- Purpose Built
- First Floor
- Private Garden

Merton Hall Road, London, SW19

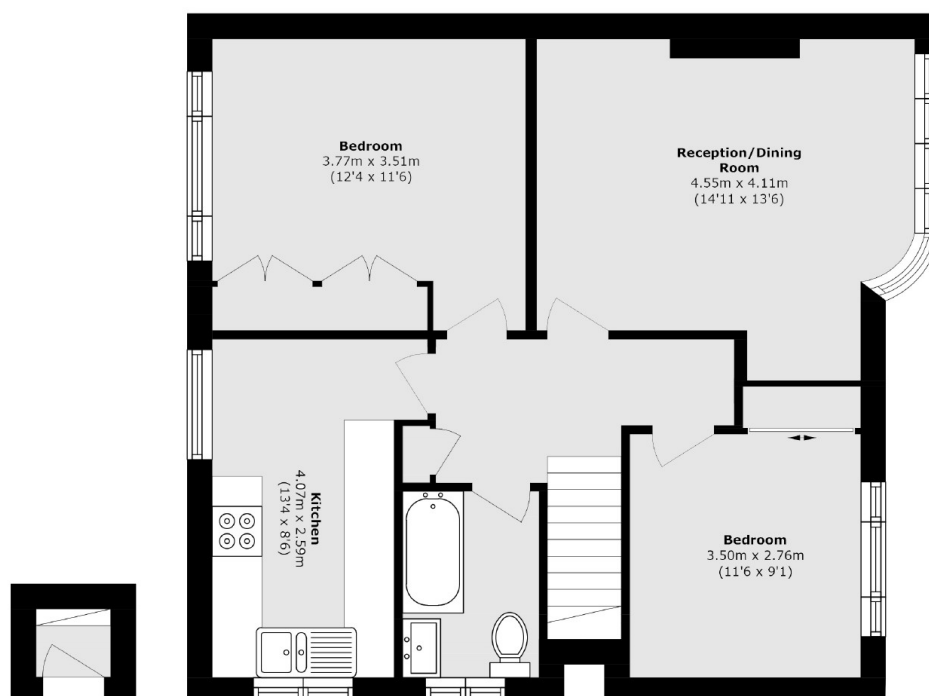

Ground Floor

First Floor

Total area (approx.): 63.1 sq. m (679.2 sq. ft)