



Hartfield Road, SW19

£425,000

A unique ground floor apartment with its own front door and exceptionally high ceilings. Located in the very centre of Wimbledon Town, this modern apartment is a brilliant first time purchase or investment.

Hartfield Road is a popular street located just beside Wimbledon Town Centre. Moments from the District Line, overground station, tram link, bus routes and excellent restaurants, bars and shopping facilities.

Features

Wimbledon Town Centre
Communal Gardens
Own Front Door
Exceptional High Ceilings
560 Square Feet
No Onward Chain

Hartfield Road, London, SW19

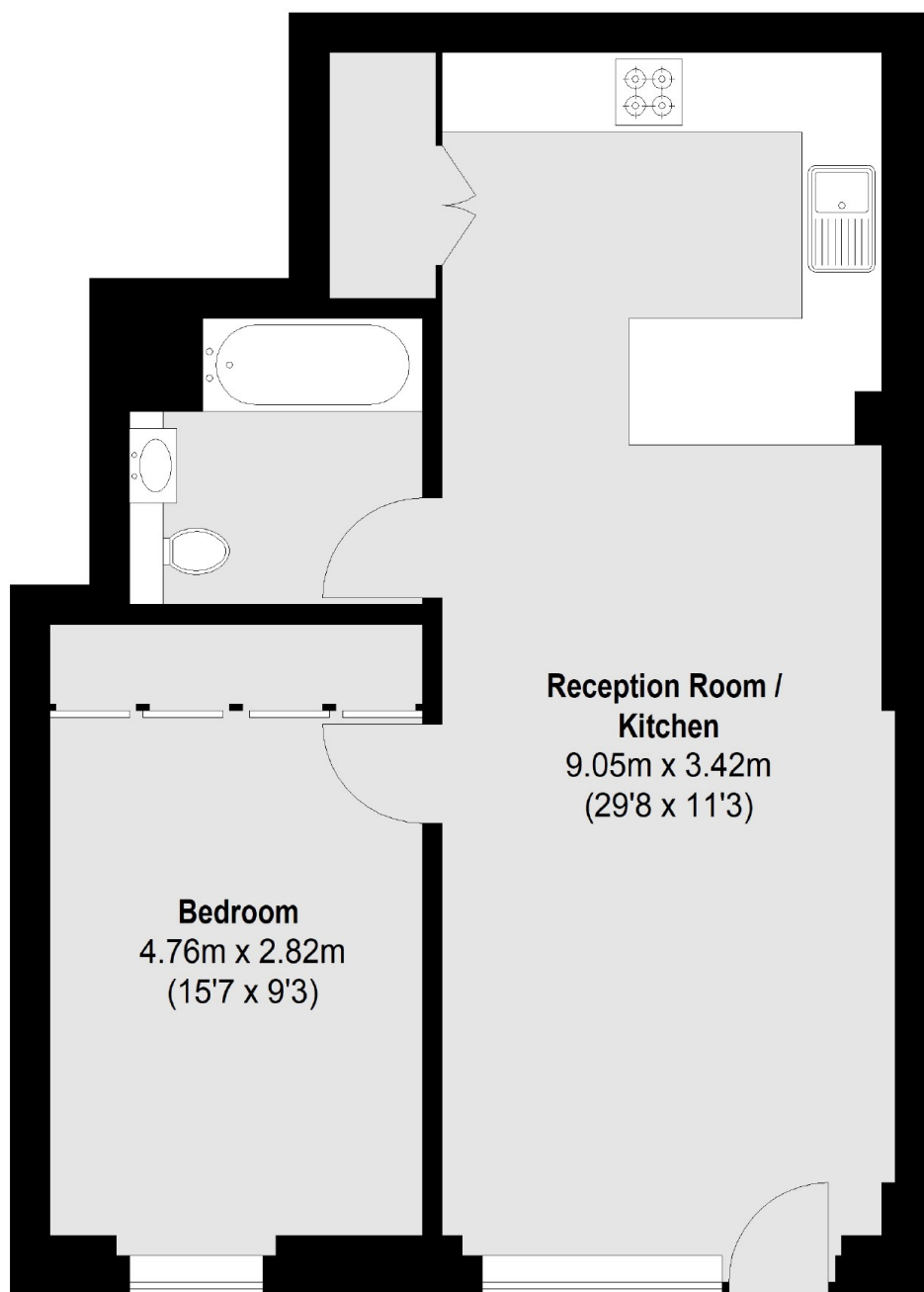

Ground Floor

Total area (approx.): 52.06 sq. m (560 Sq. ft)

Dexters

Wimbledon
12 The Broadway
London
SW19 1RF
Sales
020 8545 8580

Energy Rating: B. We aim to make our particulars both accurate and reliable. However they are not guaranteed; nor do they form part of an offer or contract. If you require clarification on any points then please contact us, especially if you're traveling some distance to view. Please note that appliances and heating systems have not been tested and therefore no warranties can be given as to their good working order.

 **RICS** | Regulated
Estate Agent
and Letting Agent

[dexters.co.uk](https://www.dexters.co.uk)