

Coombe Lane, SW20

£500,000

A three bedroom split level purpose built maisonette. The property has its own, large, private terrace, owns the freehold to the property and the commercial property below and is sold with no onward chain.

Incredibly well placed for all of the local amenities of Raynes Park including Waitrose supermarket and is a short walk to Babylon, ideal for a leisurely brunch or hop on the train to London for a night out.

Features

- Three Bedrooms
- Freehold Ownership
- Own Front Door
- Ground Rent Income
- No Onward Chain
- Near 1,000 Square Feet

Coombe Lane, London, SW20

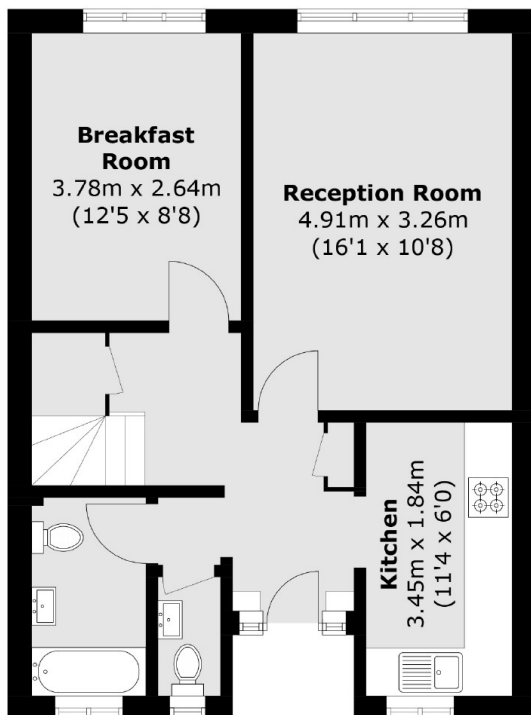

First Floor

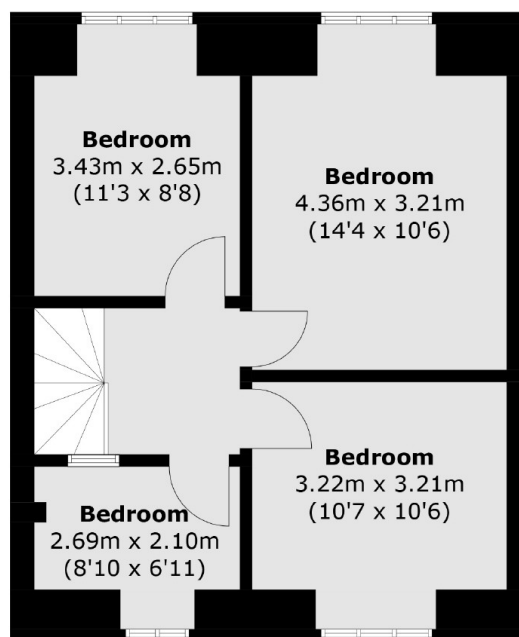

Second Floor

Total area (approx.): 90.4 sq. m (973.0 sq. ft)