



Richmond Road, SW20

£1,500 Per calendar month

A well presented purpose built one bedroom, first floor property with a spacious reception room and separate kitchen. The property has hard wood flooring throughout and has off street parking.

Situated in a quiet residential area which is only a short walk away from Raynes Park station and the Waitrose as well as a range of small supermarkets and boutique shops.

Features

- One Bedroom
- First Floor
- Separate Kitchen
- Large Reception Room
- Wooden Flooring
- Purpose Built

Richmond Road, London, SW20

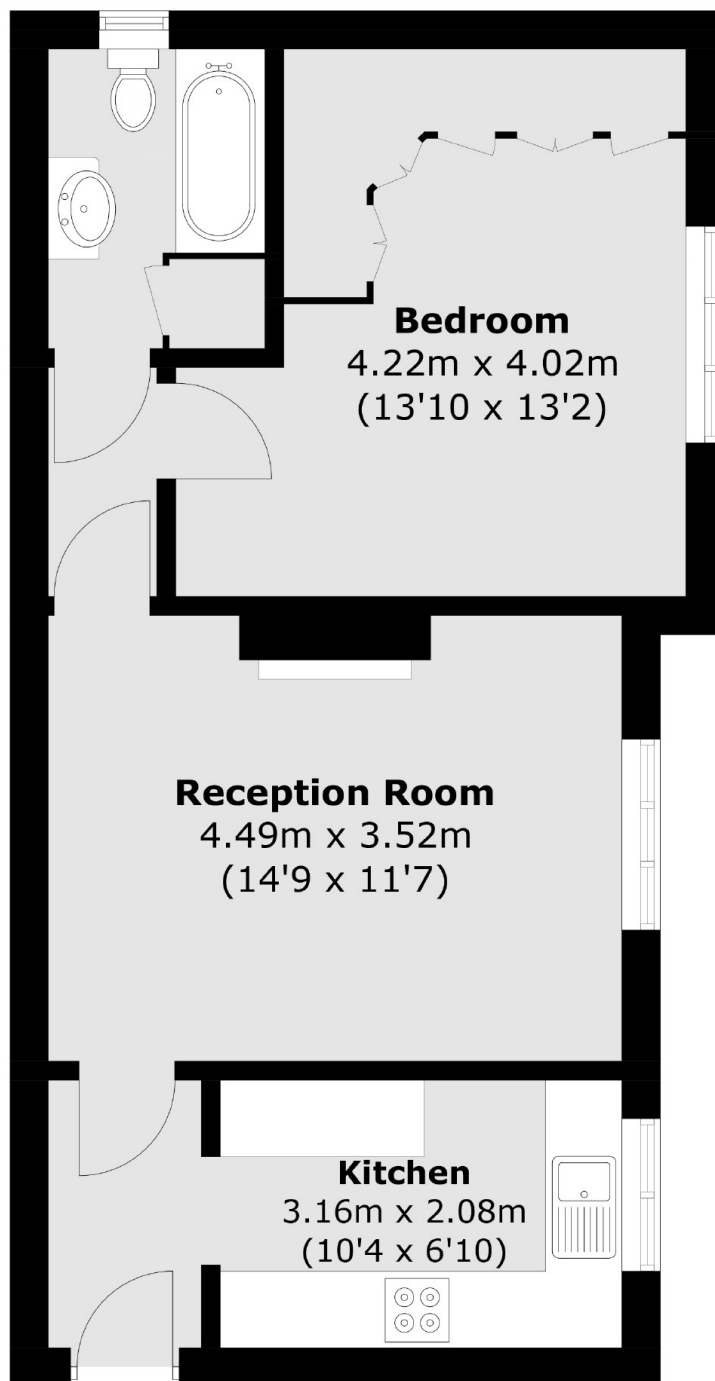

Total area (approx.): 48.2 sq. m (518.8 sq. ft)