



Worple Road, SW20

£375,000

An exceptional one double bedroom Victorian conversion apartment, newly constructed a few years ago. The property is sold with a share of freehold and no onward chain.

The apartment is located on the edge of Raynes Park town centre, within a short walk to Wimbledon. There are excellent transport links as well as local shops and great restaurants.

Features

- One Double Bedroom
- Newly Constructed
- High Specification
- Close To The Station
- Share Of Freehold
- No Onward Chain

Worple Road, London, SW20

First Floor

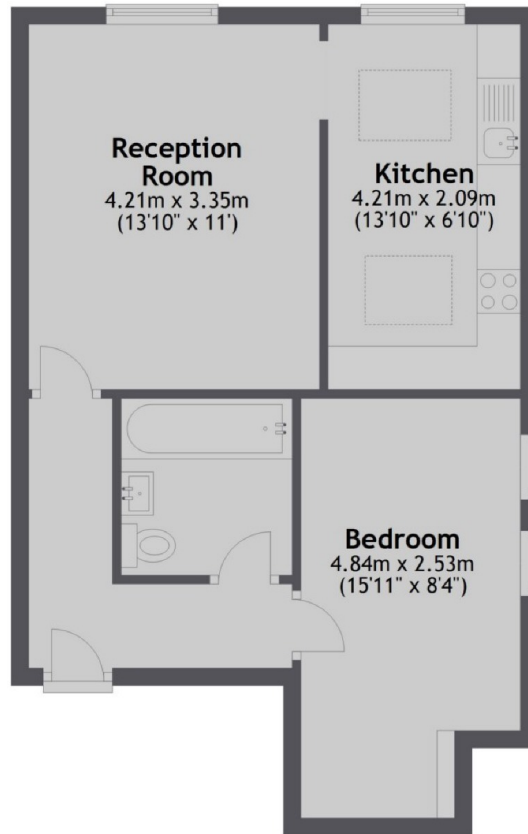

Total area: approx. 45.1 sq. metres (485.4 sq. feet)