



Pollard Road, SM4

£299,950

A bright and spacious two double bedroom, two bathroom apartment. Set within a modern development this property is offered to the market with no onward chain.

Situated in the Ravensbury area of Morden which is adjacent to the River Wandle, and offers a unique mixture of residential properties of all styles and sizes. The National Trusts Morden Hall Park, and Ravensbury Park, are ideally placed for peace and quiet whilst still being on the doorstep of the town centre of Morden

Features

- Two Double Bedrooms
- Two Bathrooms
- First Floor Apartment
- Dual Aspect Living Room
- Communal Gardens
- No Onward Chain

Pollard Road,
Morden, SM4

First Floor

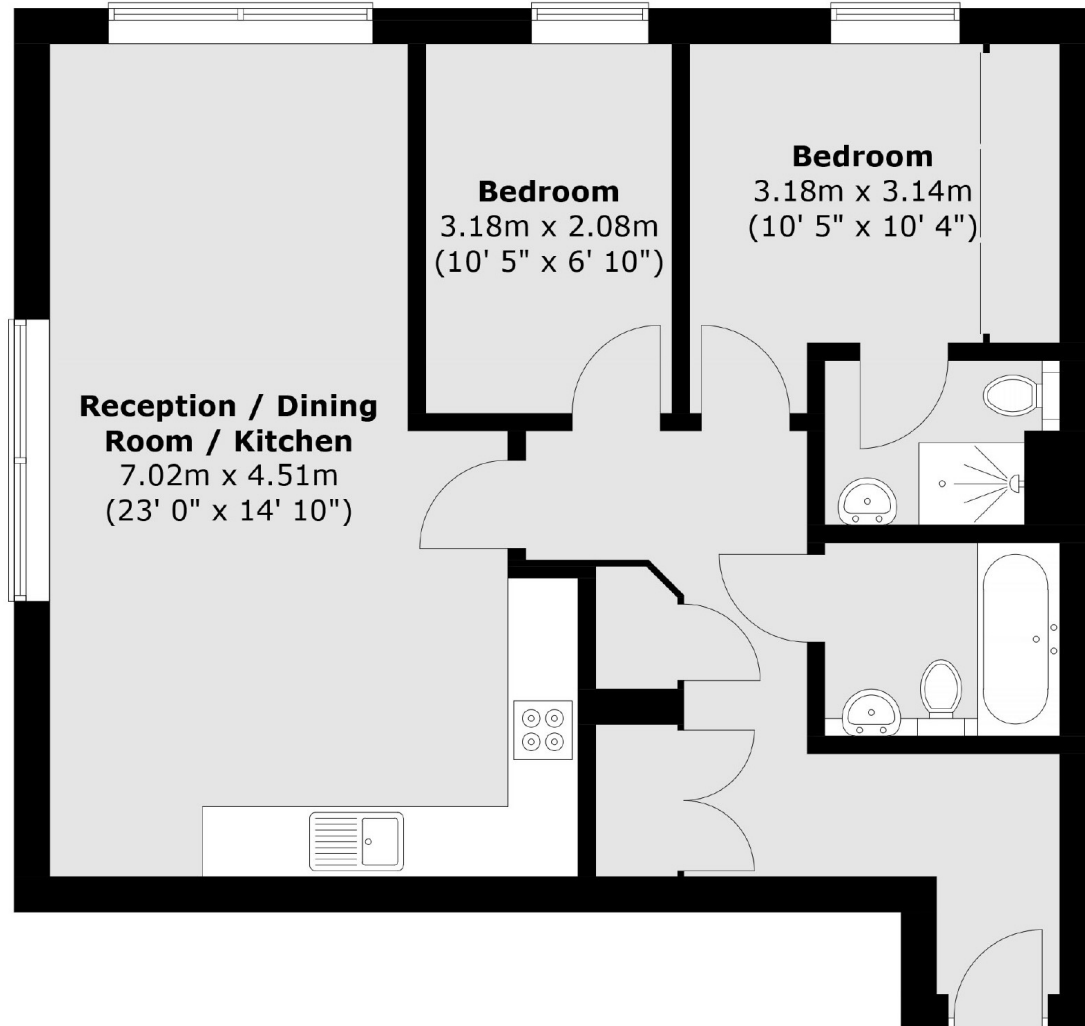

Total area (approx.) : 62.3 sq. m (670 sq. ft)