

# SNELLERS

ESTATE AGENTS



## Heath Road, TW1

£135,980

\* £135,980 SHARED OWNERSHIP \* 40% of property available to purchase under shared ownership scheme. (Opportunity to staircase remaining share at your own pace). 100% ownership of the property is also available to purchase - see separate listing.

Situated in the heart of Twickenham high street within the borough of Richmond Upon Thames, stands this impressive and recently refurbished one double bedroom apartment. The property is beautifully presented and benefits from a long lease and modern accommodation throughout, ideal for someone looking to move straight in and enjoy a central high street location.

Heath Road is in central Twickenham, within walking distance of Twickenham Green and just 0.5 miles to Twickenham Station, for fast trains into London Waterloo.

- Well Presented • One Double Bedroom • Long Lease •
- Central Location • Over 500 Sq Ft • No Onward Chain •

# SNELLERS

ESTATE AGENTS

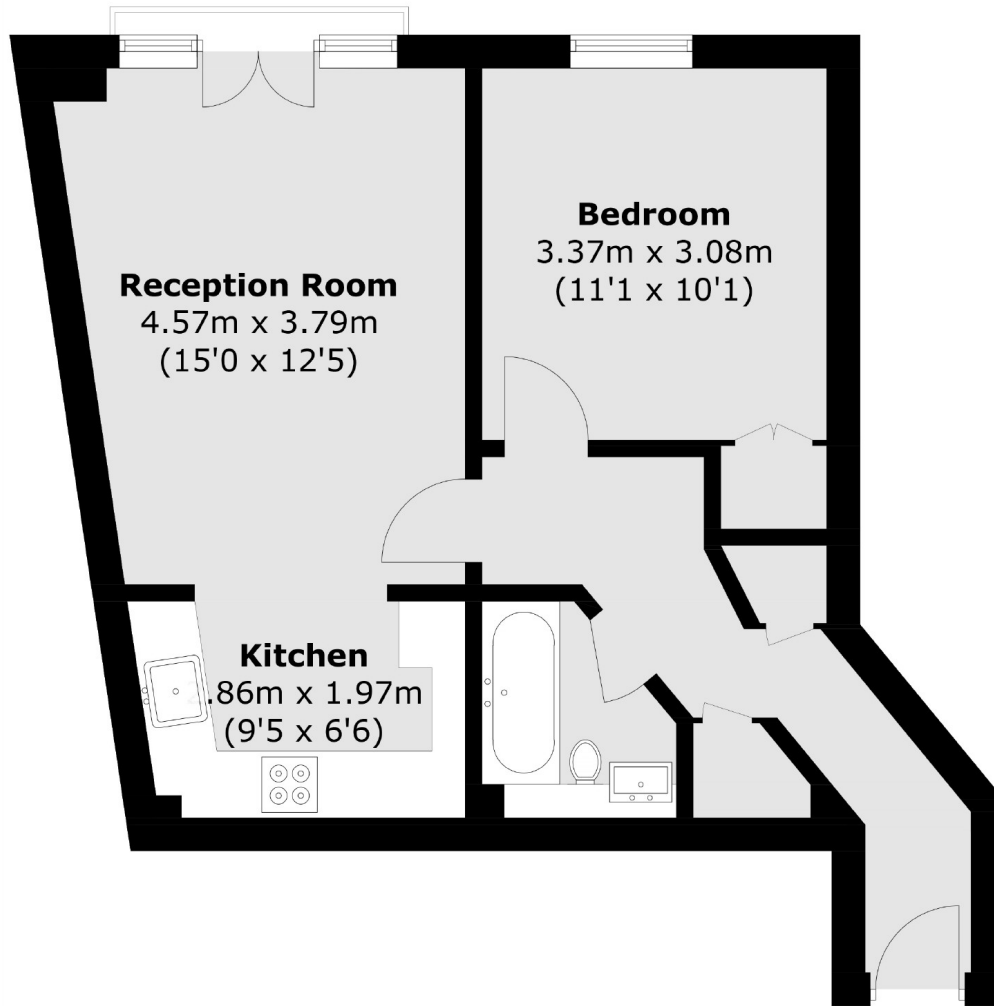

Total area (approx.): 46.6 sq. m ( 501.6 sq. ft)

Snellers Twickenham Sales  
64-66 Heath Road  
Twickenham  
TW1 4BX  
020 8892 5555  
twickenhamsales@snellers.co.uk

Energy Rating: We aim to make our particulars both accurate and reliable. However they are not guaranteed; nor do they form part of an offer or contract. If you require clarification on any points then please contact us, especially if you're traveling some distance to view. Please note that appliances and heating systems have not been tested and therefore no warranties can be given as to their good working order